FROSH

SCHOOL

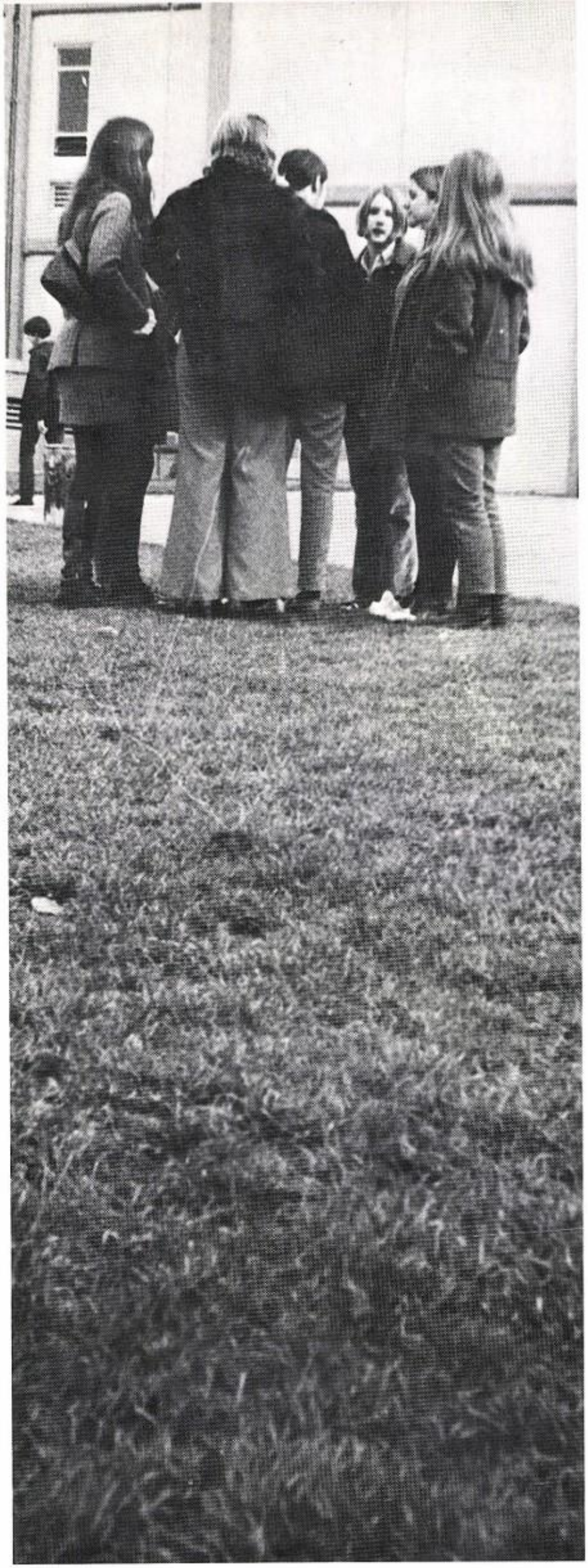

Frosh Pod 1969

WEST CAMPUS - B.H.S.
BERKELEY, CALIFORNIA

Principal's Message

The first year of high school is a very important year in your life. Looking back over the past year, I was impressed with the cooperative way in which you worked with the leaders of the present 10th grade class in reorganizing your student government. You also were the first class to select classmates to serve on a joint Student-Faculty Committee--a committee which had to face up to some of our most difficult problems. Then you'll remember that three members of your class served on the "Claremont Committee" with other Berkeley secondary students and faculty to make a comprehensive report to the Board of Education. This contribution will effect significant changes in our schools for years to come--and you made an important contribution.

Finally you will recall that this was the year in which we adopted a new daily schedule designed to incorporate our growing student activity program into our school day. Parents were also able to give us considerable time in hosting and sponsoring special events. Miss Friedman, our student activity director, was especially pleased with the growth of our clubs and the wonderful personal relationships made possible through these many activities.

As a staff we wish you continued success in your next three years on the Main Campus. This is not a "so-long" but---'til we meet again--and we will

Sincerely,

Mr. Dwight

Administration 5

Activities 9

Candids 27

Sports 47

Freshmen 51

Yearbook Staff 74

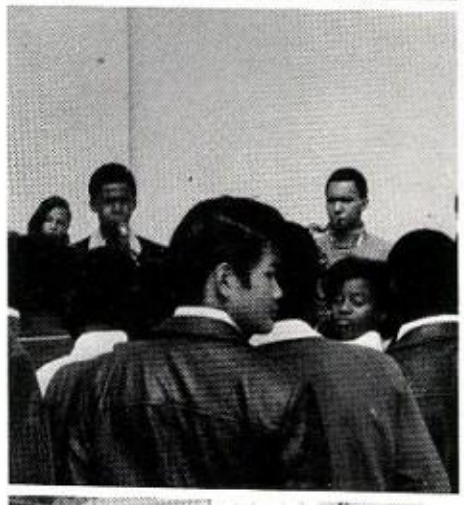

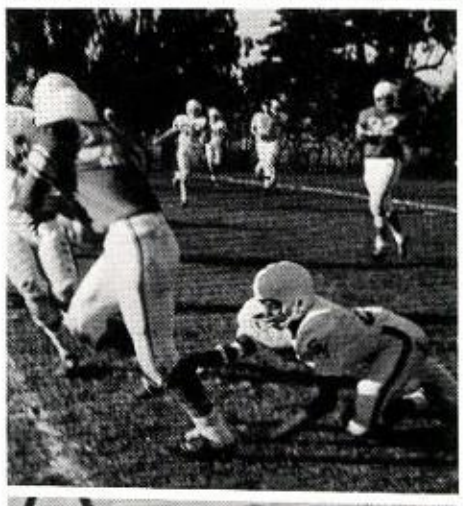

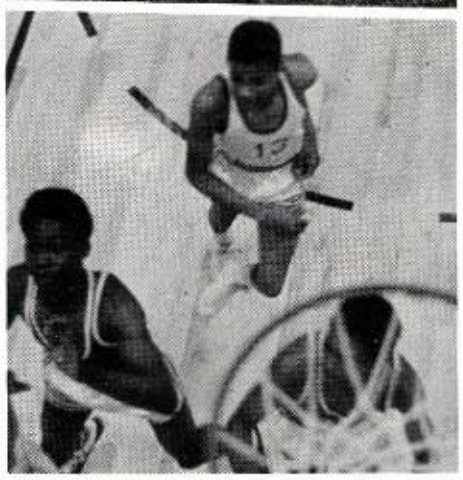

L. TELLER

M. USINGER

A. INGRAM

G. FLANNERY

B. HICKMAN

E. LEWIS

M. LONEY

C. REVTYAK

M. TAYLOR

B. WILKERSON

FACULTY

J. BARBER

L. BARKER

R. BARNHART

O. BEANE

H. BELL

R. BEST

G. BOWMAN

B. BROWN

J. CARAWAN

M. CAYLOR

E. COWAN

P. DANIELS

S. DHILLON

M. DODGE

W. DORSEY

C. FRIEDMAN

M. FRISTOE

J. GIBBS

J. GOLDSTEIN

R. GRUNSETH

H. GUSTAFSON

L. HOCH

H. HUGHES

S. KAHN

C. KRATZ

S. LOM

C. LOVELL

E. LUI

N. MENDOZA

F. METCALF

H. MICHAEL

J. MILLINGER

M. MONTGOMERY

I. OBERA

J. PENDLETON

R. PITTMAN

E. POSTON

H. ROLLER

D. SANCHEZ

R. SCHLITTNER

R. SCROFANI

J. SMITH

C. SORACCO

E. STEVENS

J. STURM

F. THOMAS

E. TORRES

A. URENHOLDT

J. VALTR

E. WADE

A. WELLS

E. WILLIAMSON

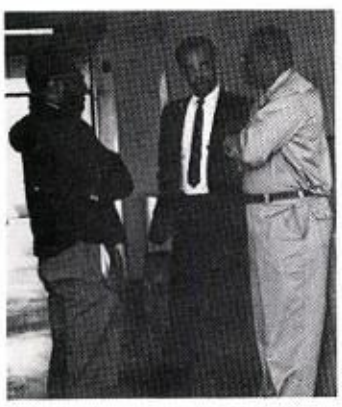

MRS. HILL AND IWE

MISS OBERA

MRS. M. YOUNG

HEAD CUSTODIAN
MR. F. CRENSHAW

LIBRARIAN
MRS. T. ESTES

ASST. LIBRARIAN
MRS. GILBERT

MISS T. MURRAY

NOT SHOWN:
S. CURTISS
B. KUPER
B. OLEA
H. RICE
D. RUFF
L. WILKES
J. WILKINSON
P. WANYEE
MRS. M. MISHIMA

mmm mmm good

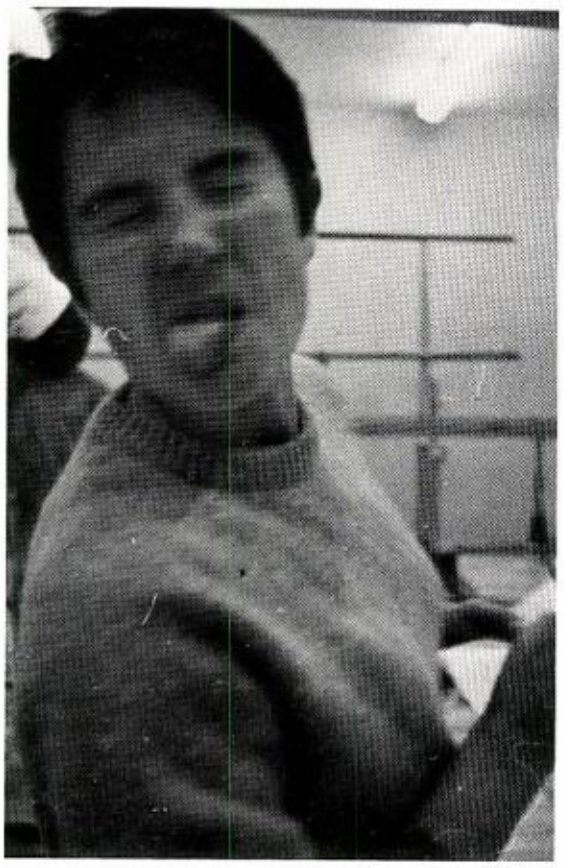

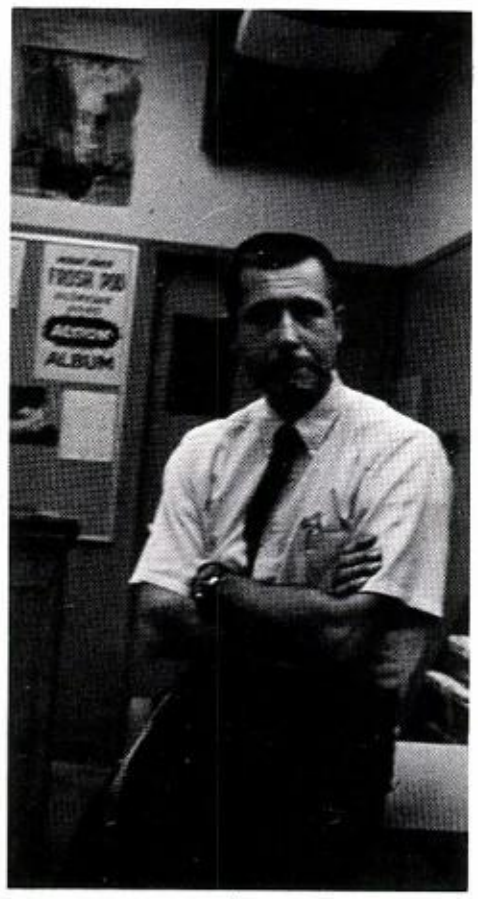

ugh

1.

2.

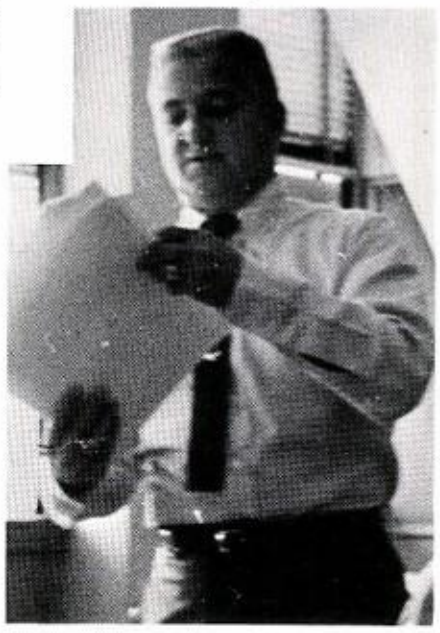

THINK

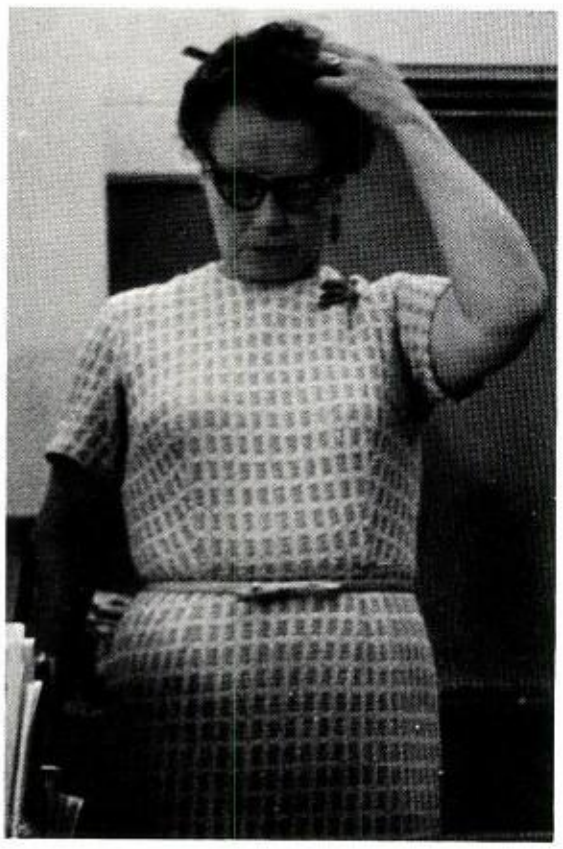

no comment

3.

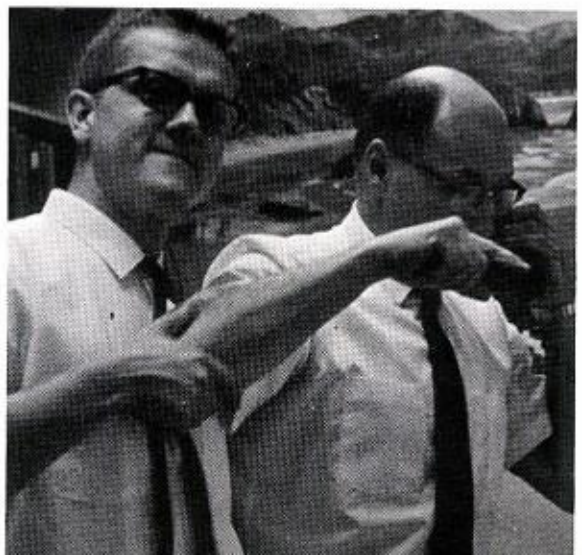

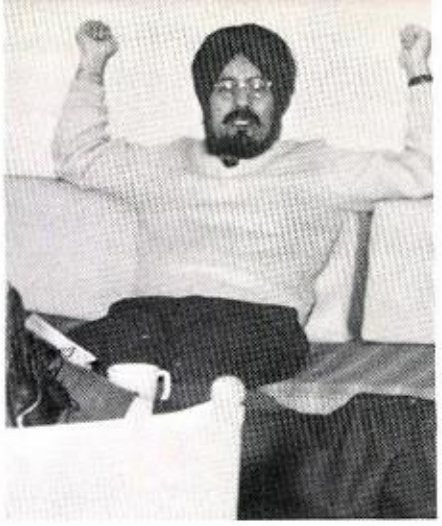

snap those fingers!

a day in the life

097-853-284
ALIAS TIAJUANA TACO

Mother.

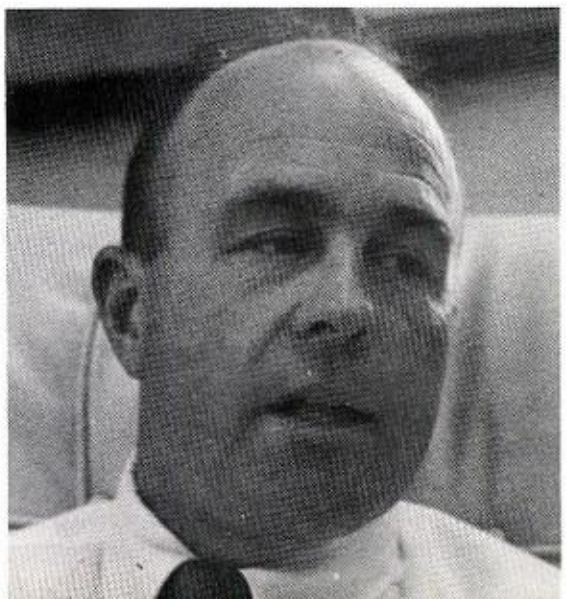

96

ACTIVITIES

CLUBS

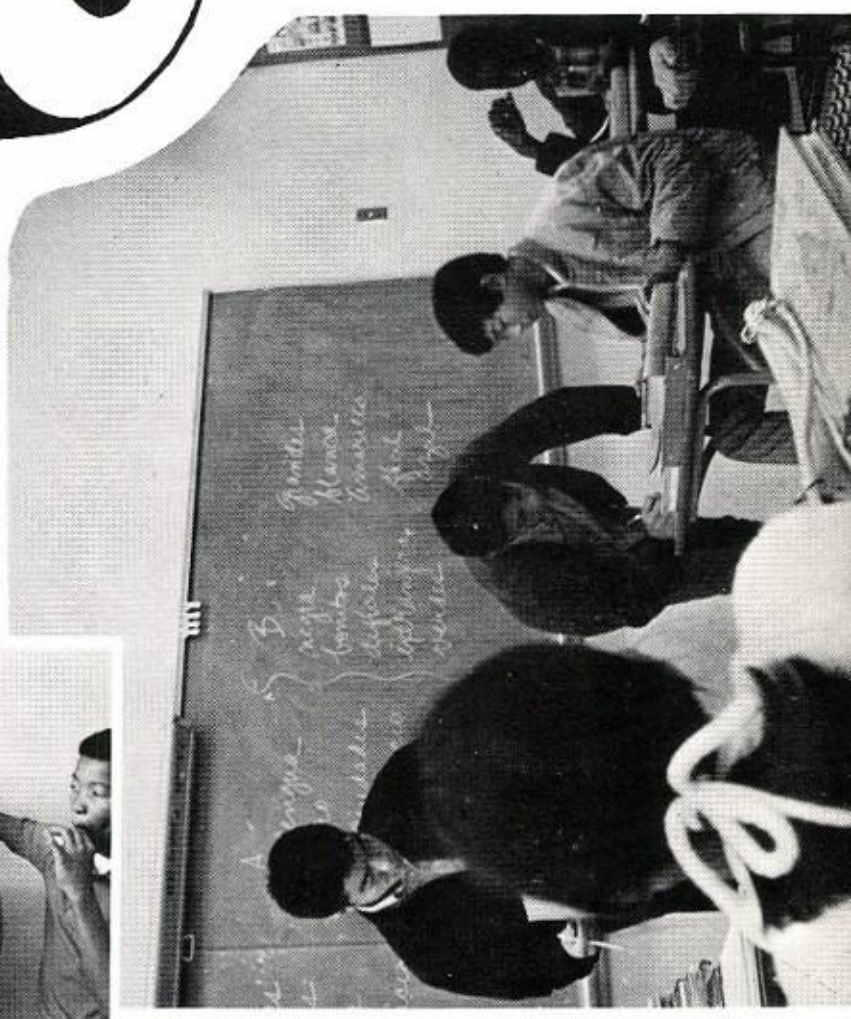

ORCHESTRA

Director: Mr. Thomas Haynes

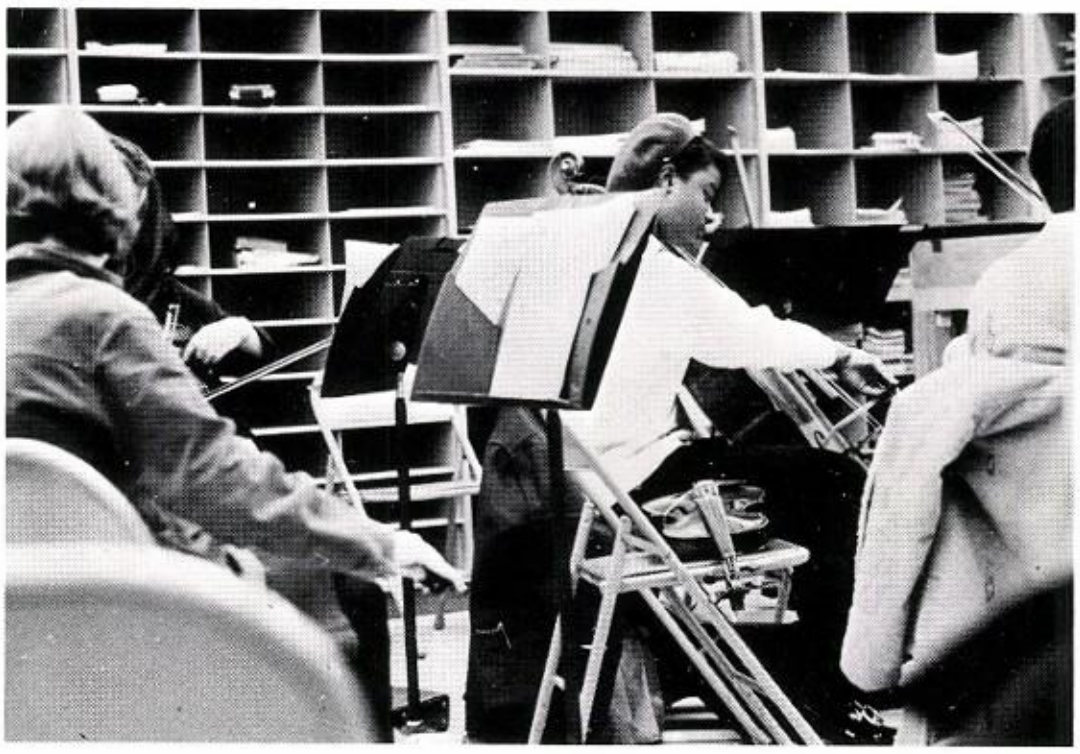

BAND

Director: Mr. Robert Lutt

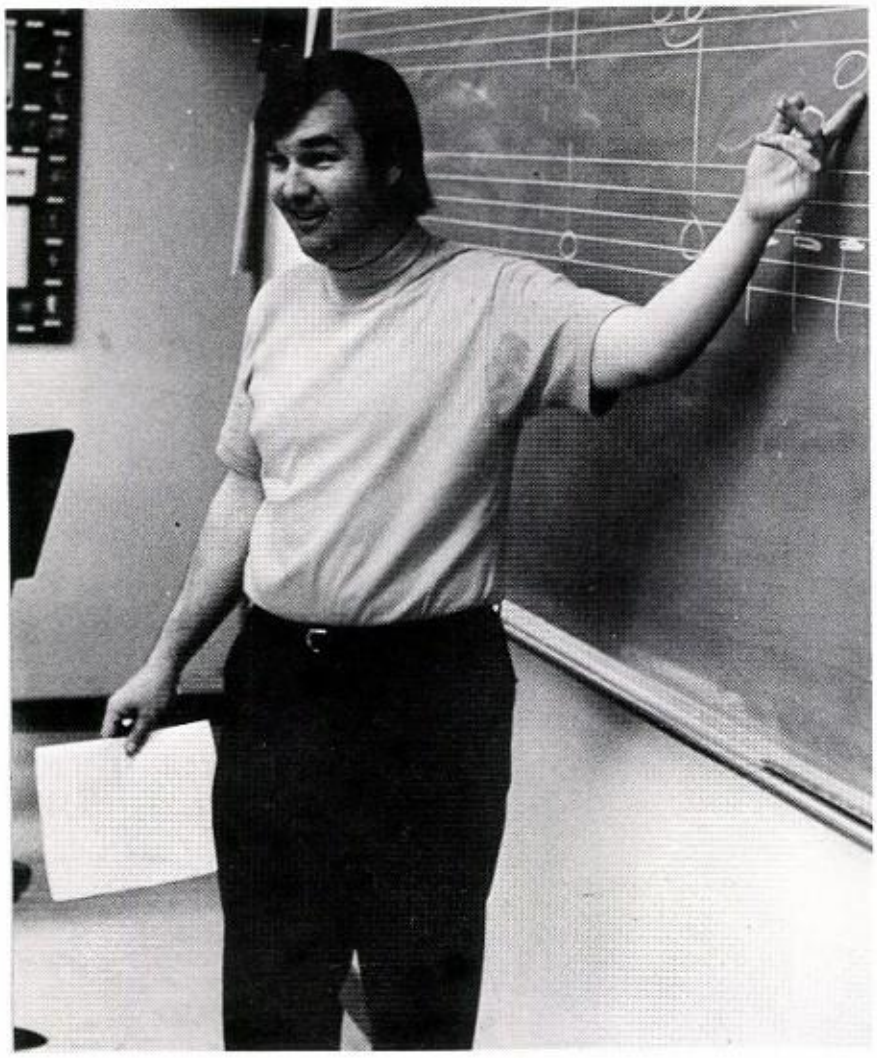

CHORUS

Director: Mr. Lawrence Barker

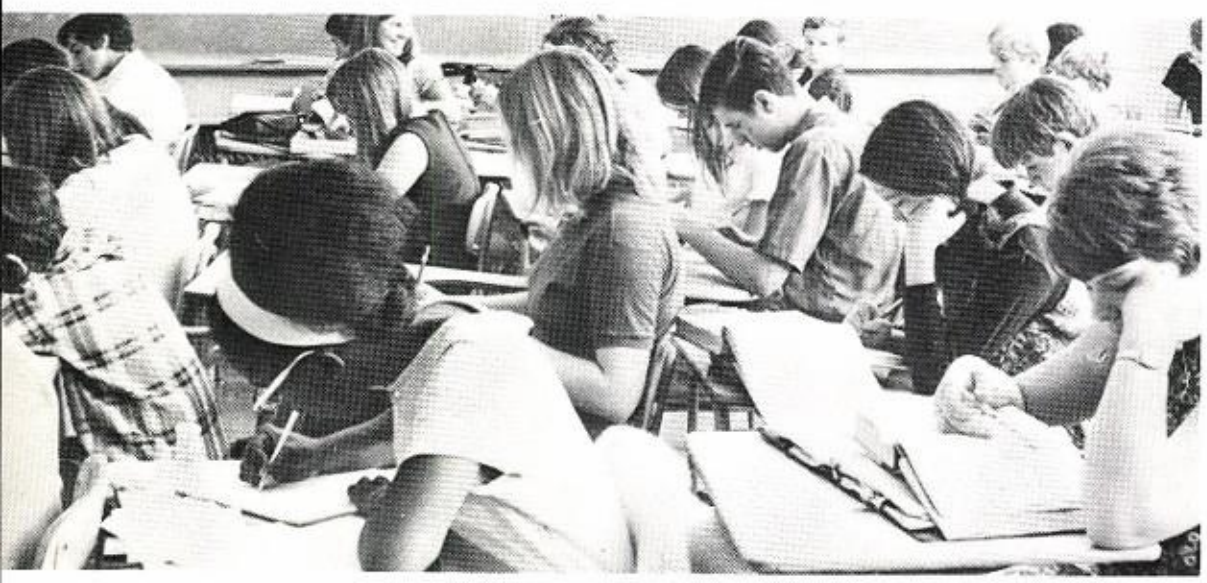

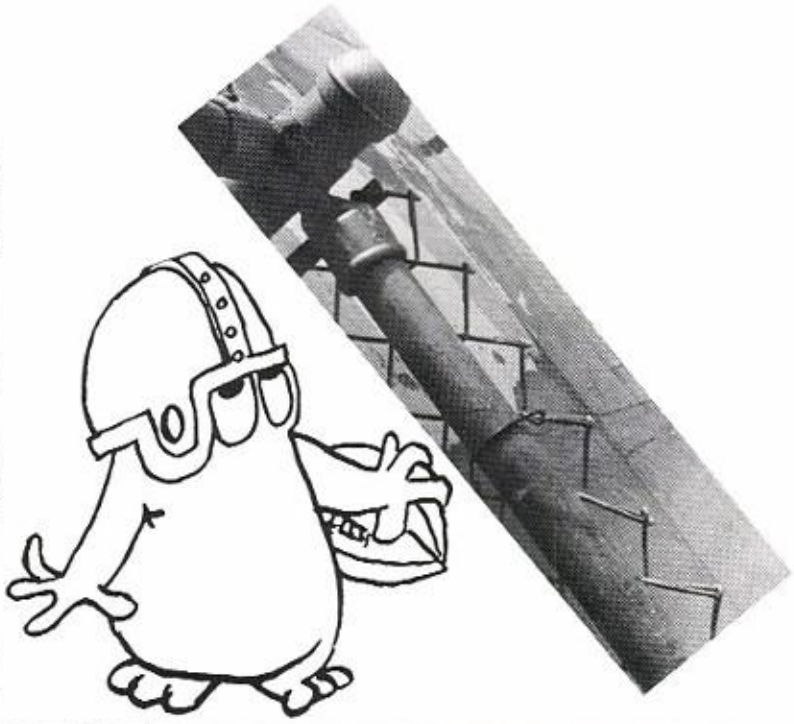

GRASS

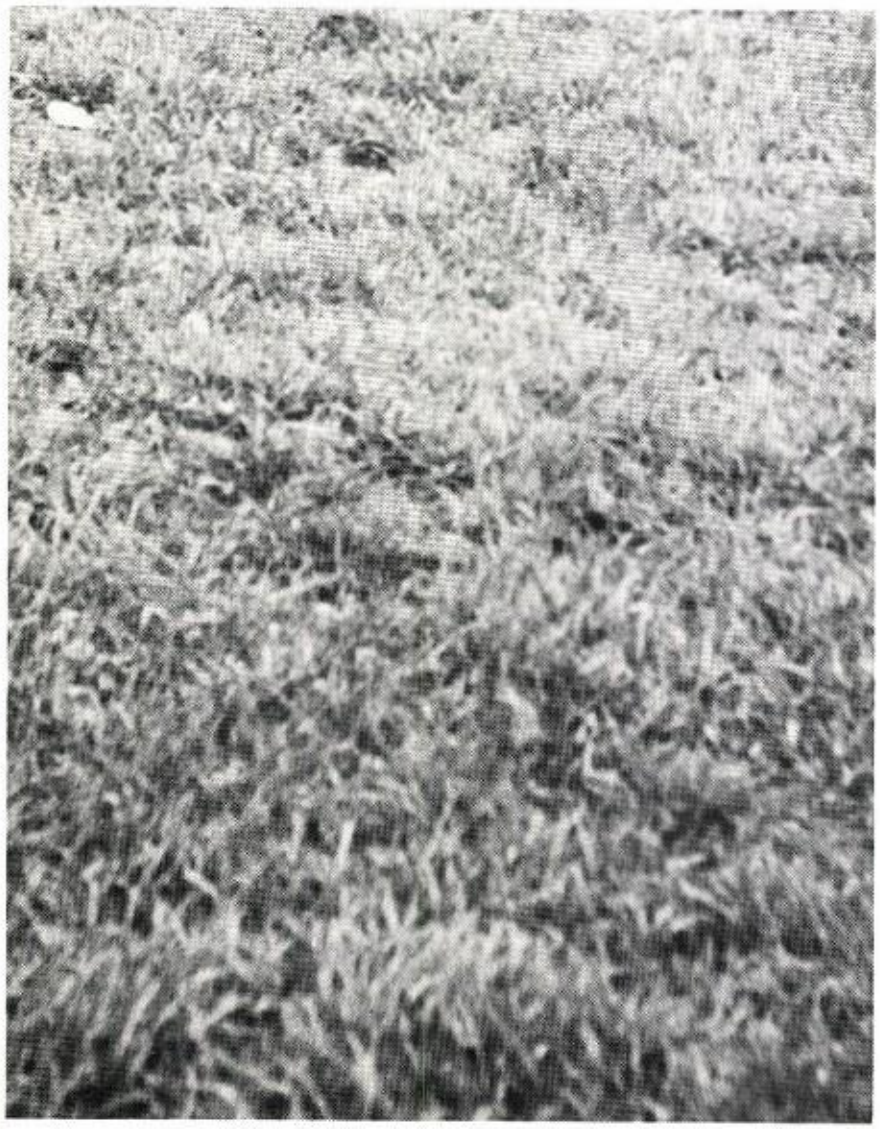

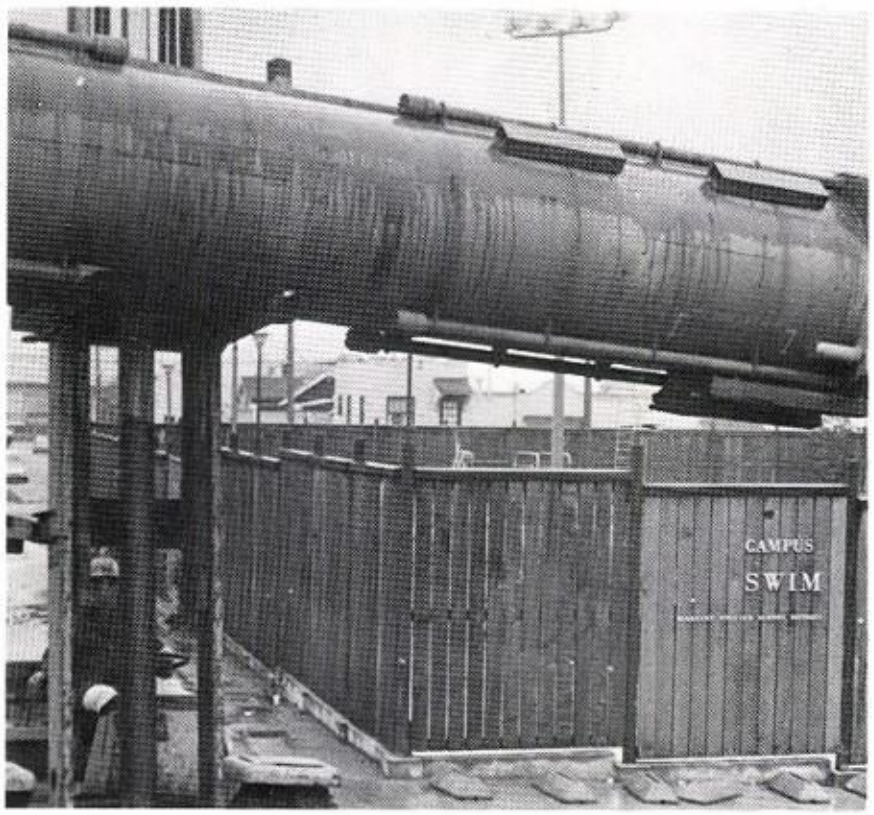

CANDIDS

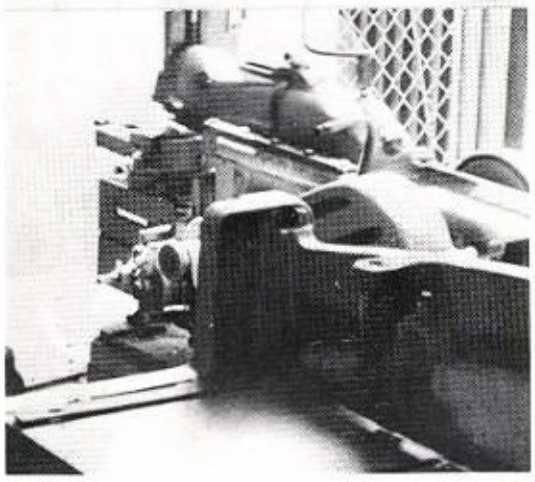

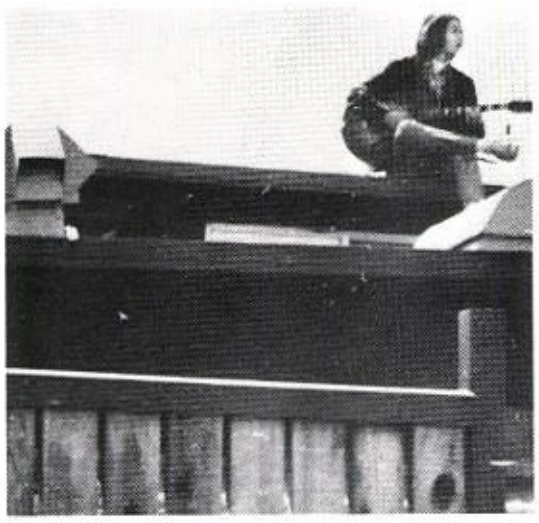

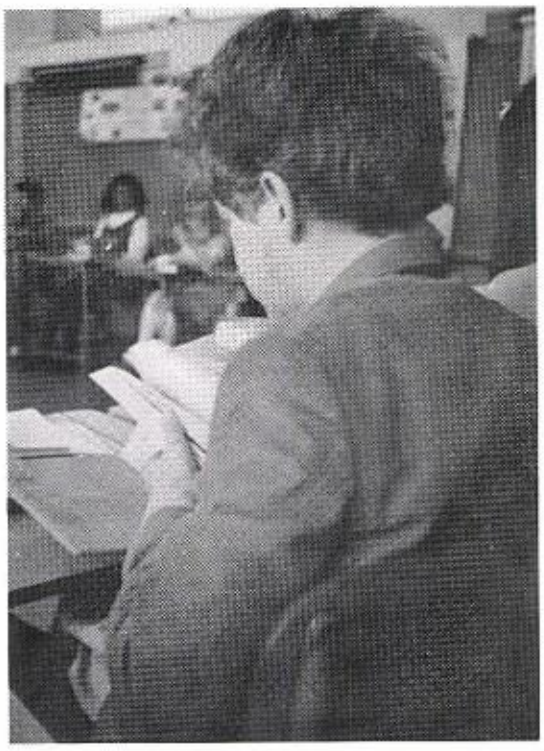

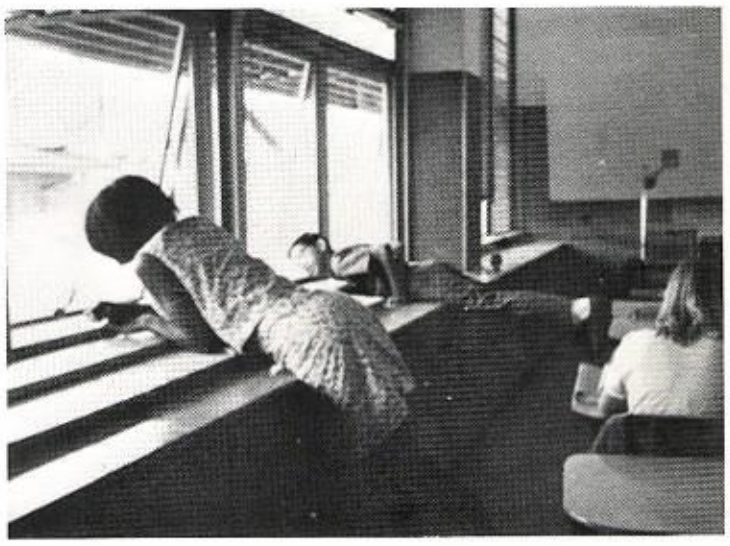

CANDIDS

CHERYL BOYKIN,
TRUDY LOMACK,
PAM LOGAN,
RHONDA HAYLEY,
AND
LYN KRIEDER

POM POM GIRLS

CHEERLEADERS

SCHATZIE ALLEN
WANDA SEXTON
CONNIE DILLARD
CHERYL GOLPHIN
AND
SAM BUTLER

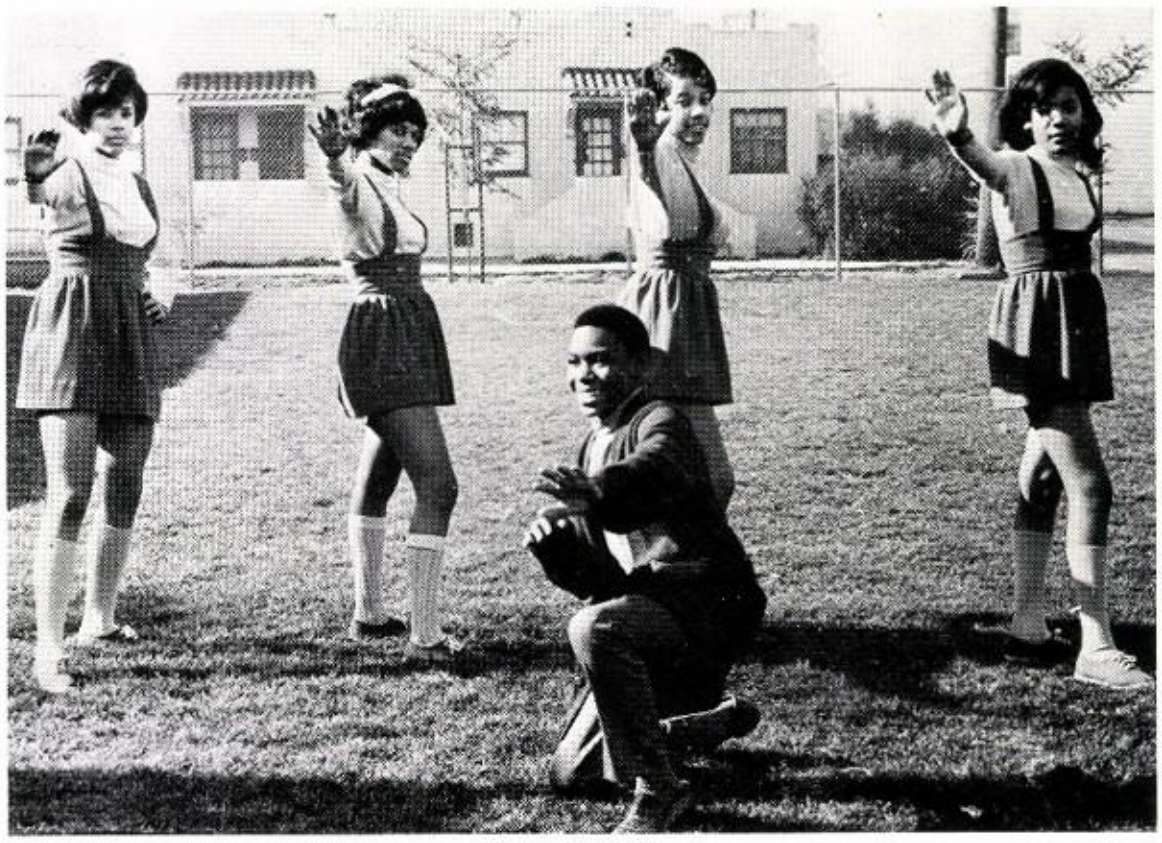

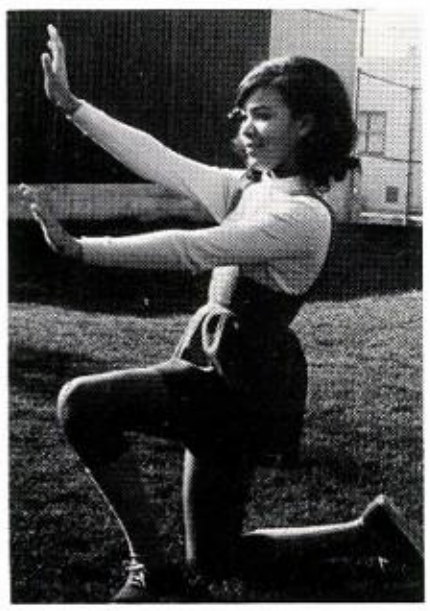

Sailing Club

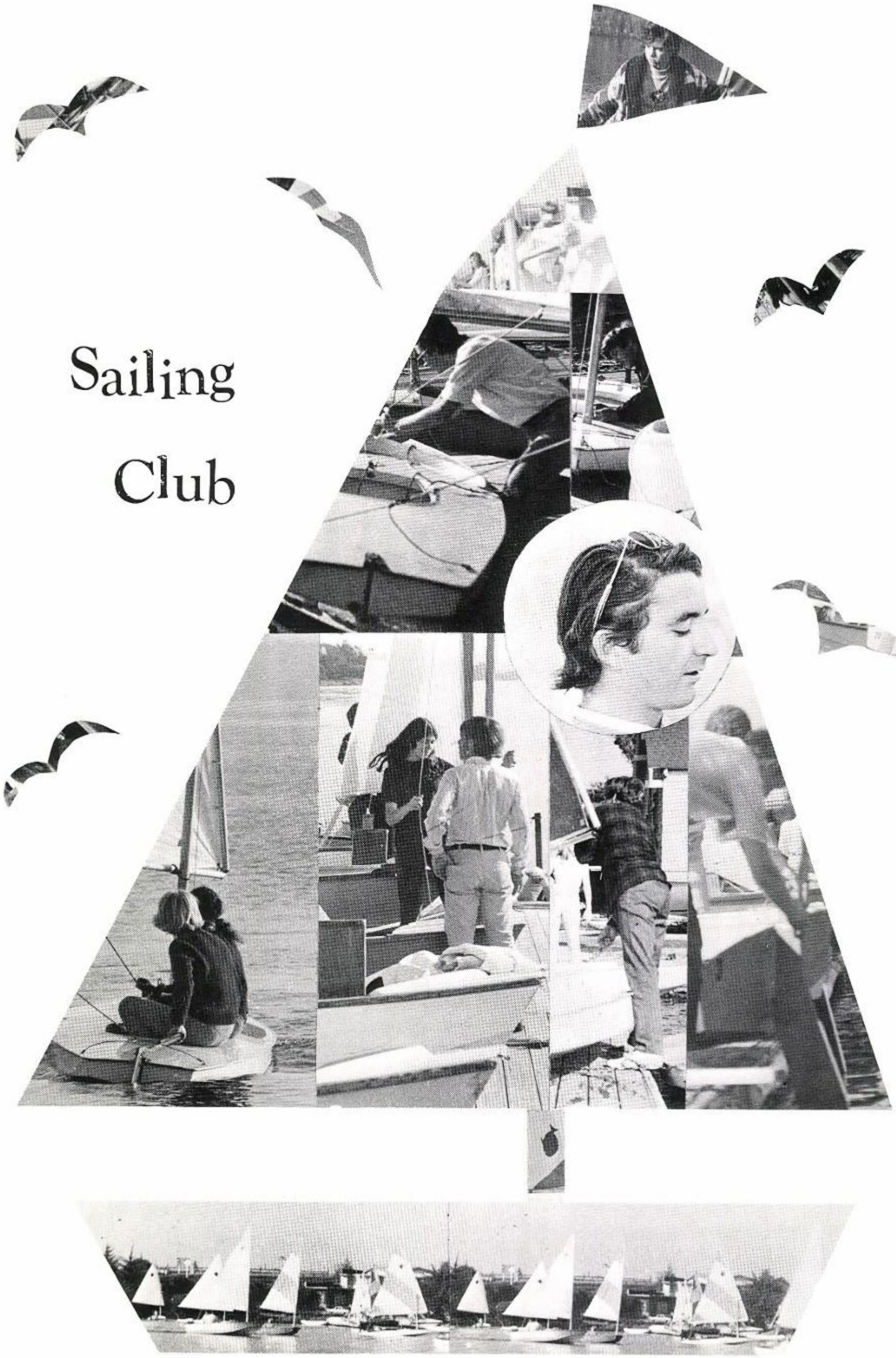

TAKE #1
SKI CLUB
PRESIDENT: LLOYD
SPONSOR: MR. VALTR
SCENE: WEST CAMPUS

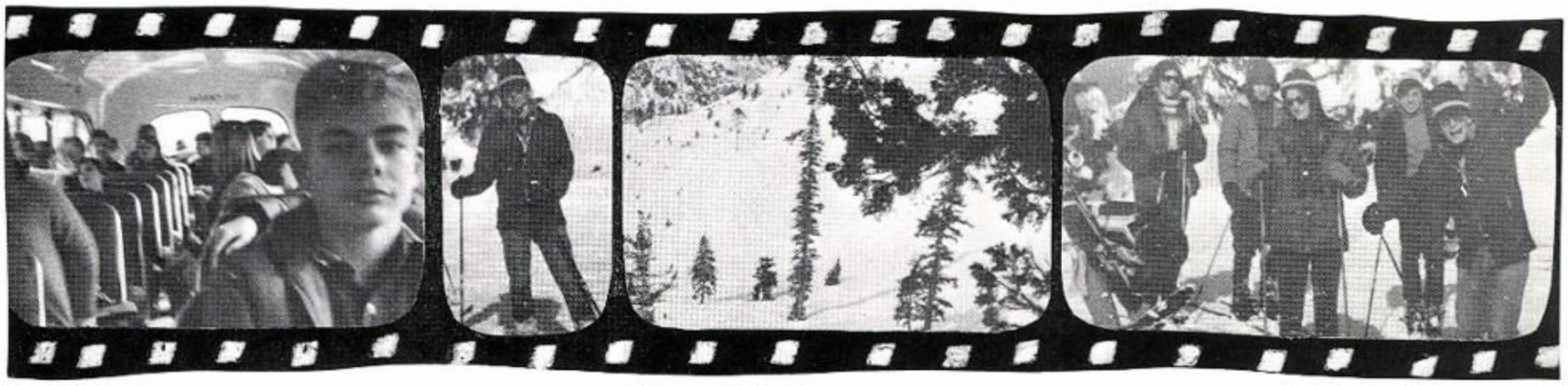

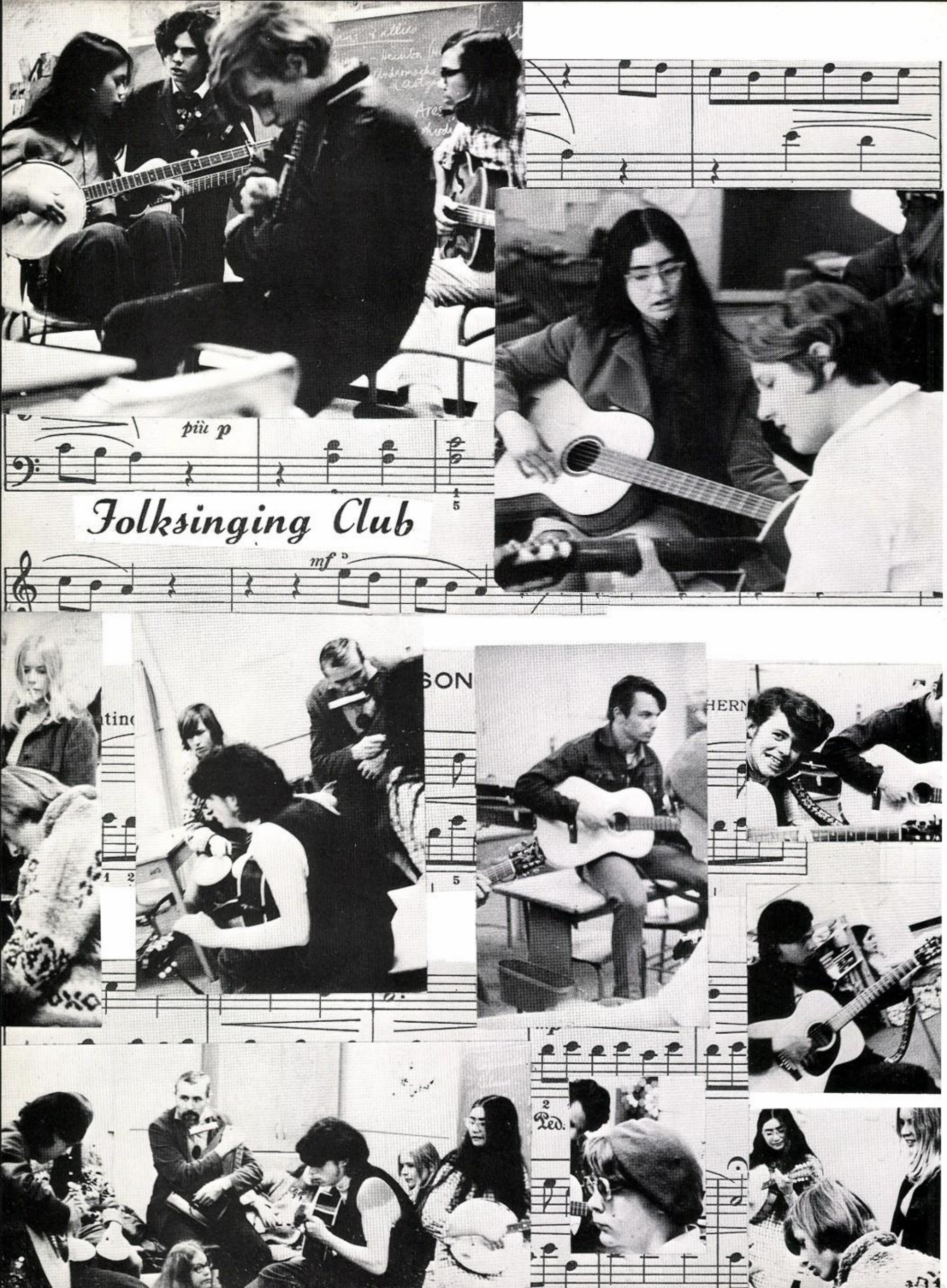
più p
Folksinging Club
mf
SON
HERN
Ped.

rock club

encounter

French Club

Spanish Club

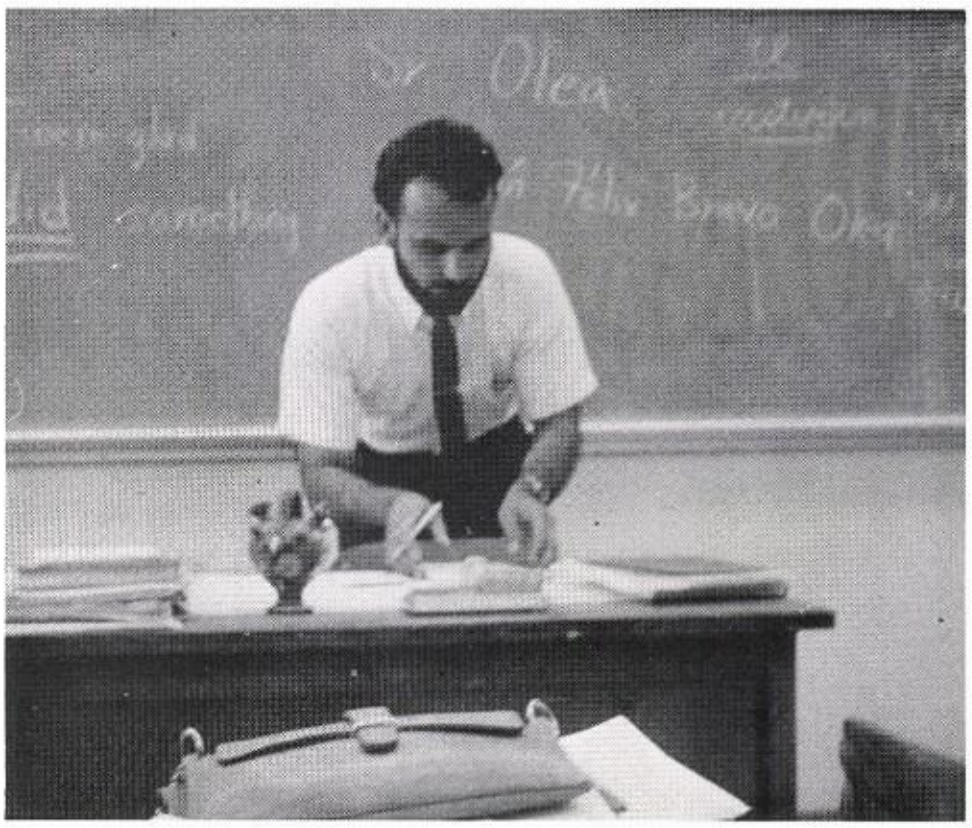

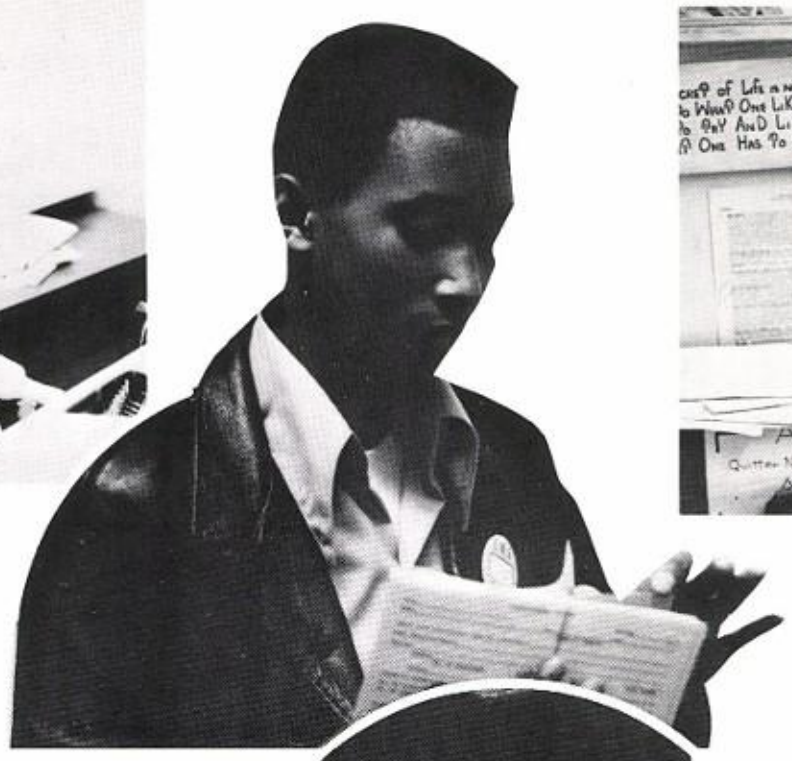

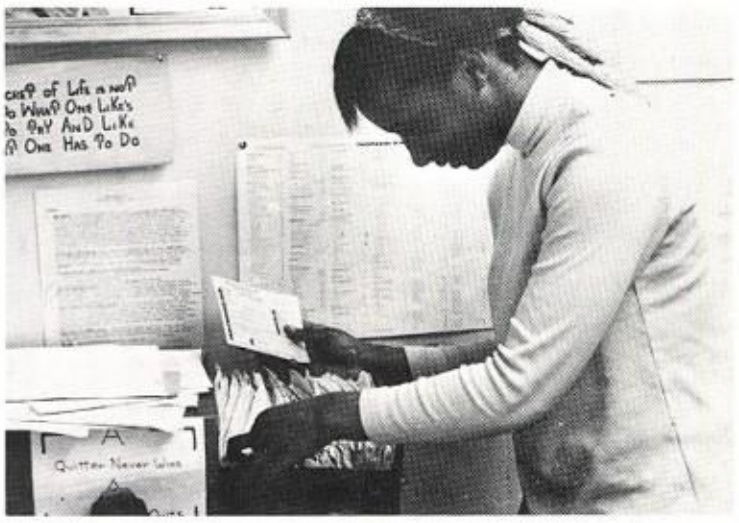

ESPERANZA WINDHAM

FUMIO MORISHITA

TAMA SPENCER

I.W.E.

In Work Experience

CHRIS LIM

DENISE BROWN

SCHIRRELL VICTORIA

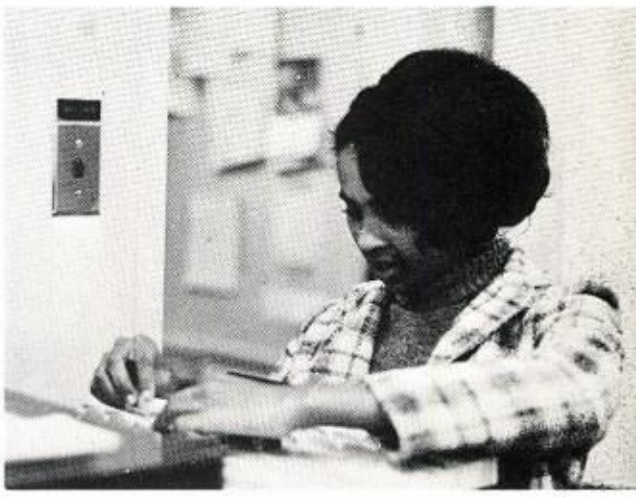

student council

SPRING STUDENT COUNCIL

JON FERMIN - STUDENT BODY PRES.

RONNIE TAYLOR - V. PRESIDENT

SPRING STUDENT COUNCIL AND HOMEROOM REPRESENTATIVES

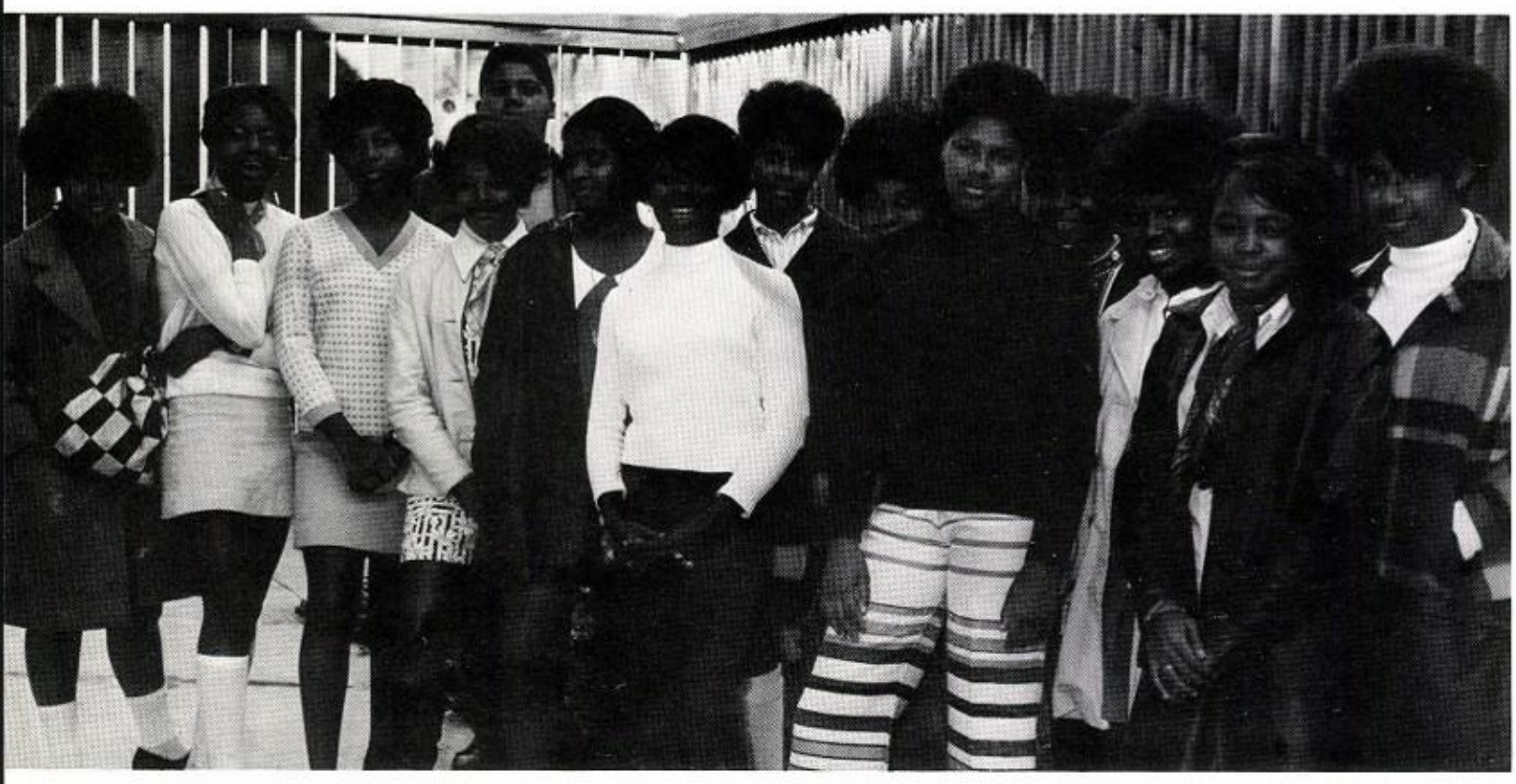

ADDEN BENHAM
SOCIAL SECRATARY

STAN HAGWOOD -
CHAIRMAN OF FISCAL ACTIVITIES

Fishwrap

fishwrap staff:
editor
-paul miles
copy editors
-carlos fernandez
-matt pollock
sports editor
-mike melton
mike canpbell
robert englund
dorene hansen
carlos littlefield
marilyn mcclain
connie sandefur
steve schwartz
sean symonds

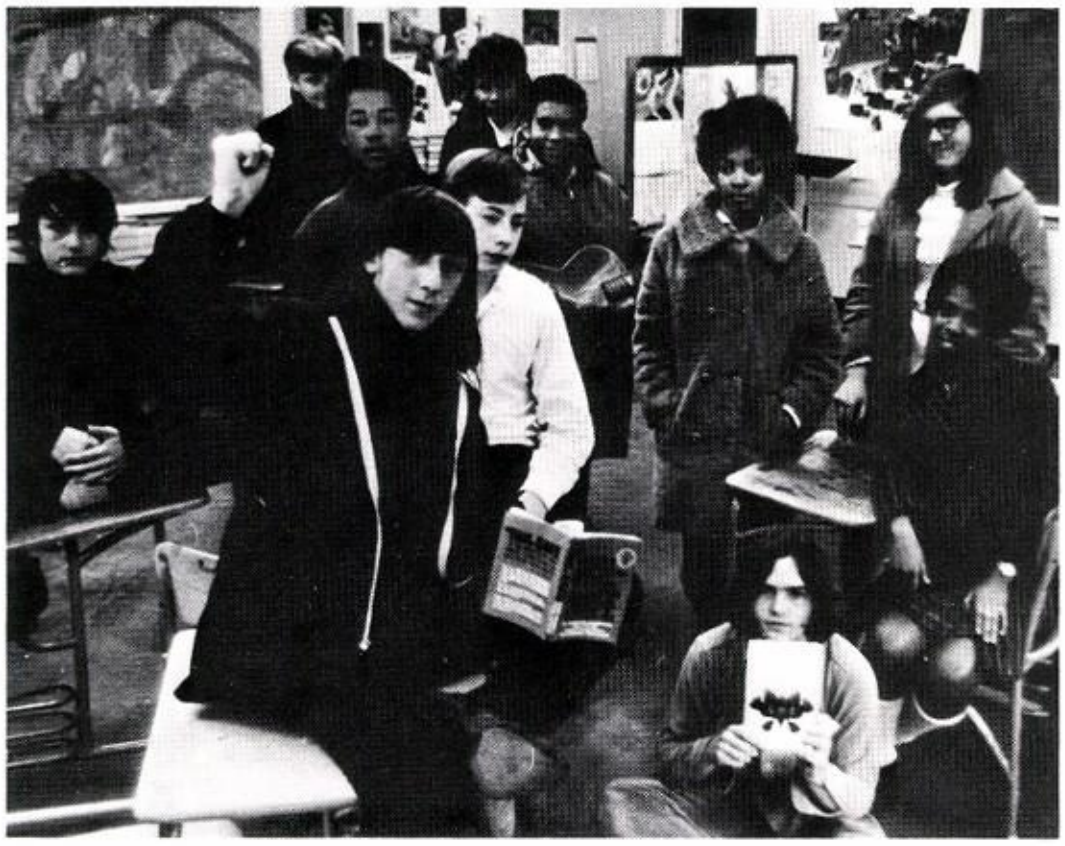

paul miles

connie sandefur &
mike campbell

robert englund

matt pollock

carlos fernandez

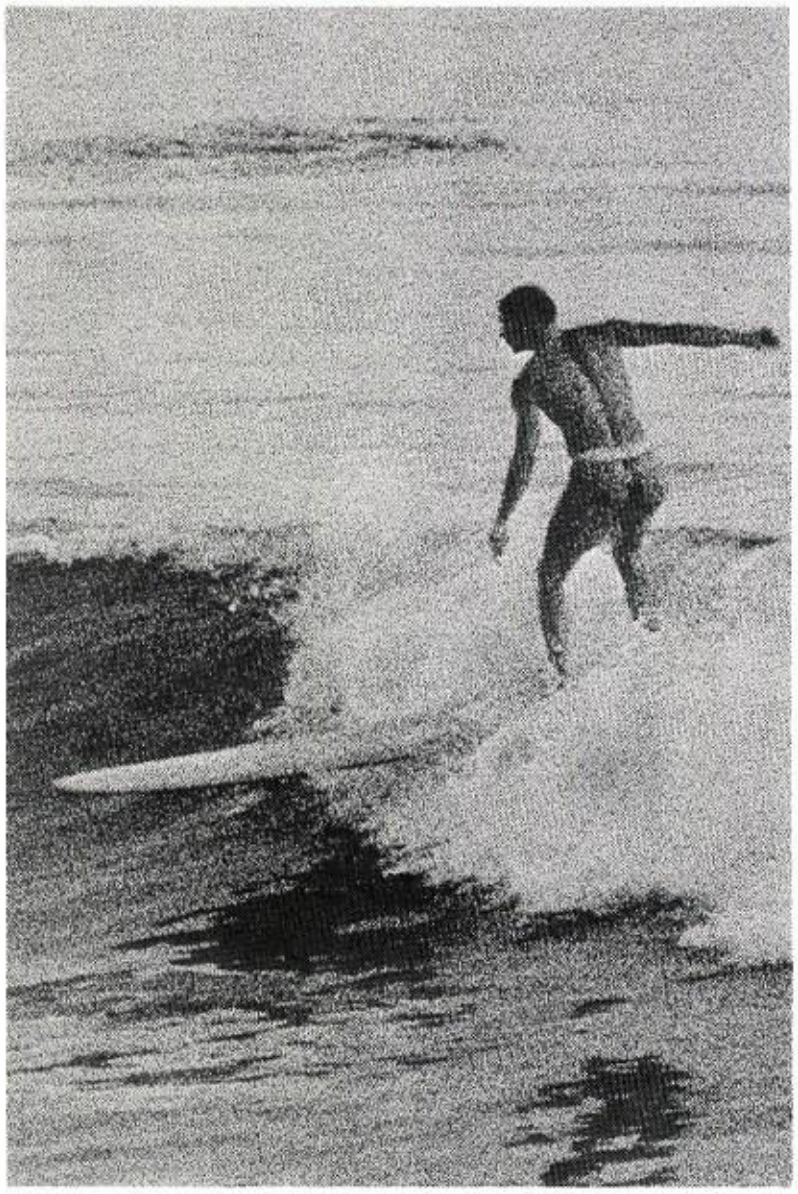

METCALF'S SURF SHOP
203 SEASIDE BLVD.
RENO, NEVADA
234-5467

BEST'S

Repair Shop

WE SPECIALIZE IN
CADILLAC HEARSES
AND
VOLKSWAGEN LIMOUSINES
RICHARD BEST-PROPRIETOR
CALL BEST WE DO THE REST
1222 dirt rd.
grimes, calif.

chris's boat house
1492 columbus street
plymouth, mass.
234-6590

large & small
boats

Frank Thomas'

PIZZA PARLOR

WE DELIVER COAST TO COAST

(on Angel Island)

KRATZ'S

KAZOO HUT

Expert kazoo & harmonica tuning

.009 Guvmudge Ave.

Kalamazoo, Mo.

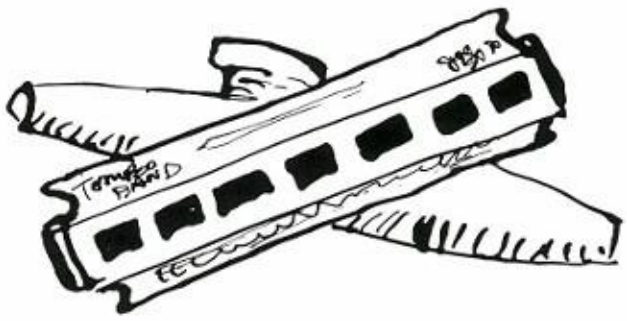

Pittman's Root Shoppe

All types of roots from forgein countries

We Specialize in **SQUARE** *Roots*

Ingram's Pest Control

We remove all the bugs

9400 North Krenshaw Avenue

Richmond, Califoruia.

DWIGHT'S

MAKES YOUR COWS SMILE !!!!

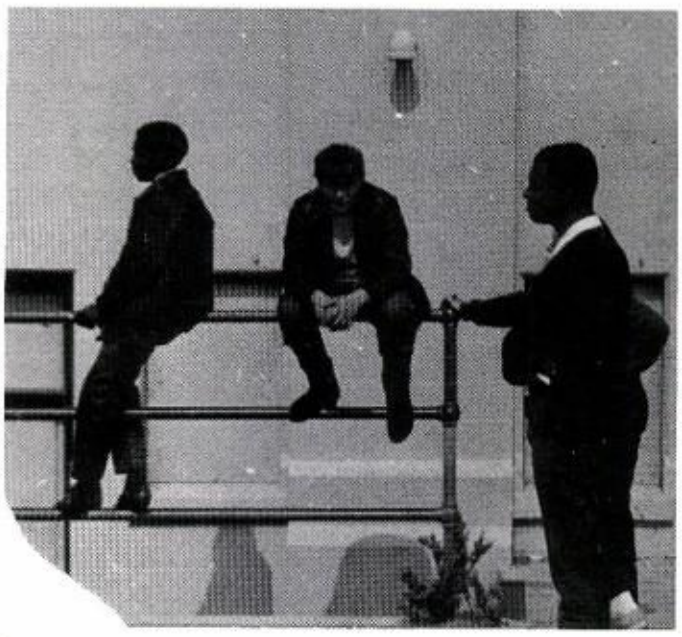

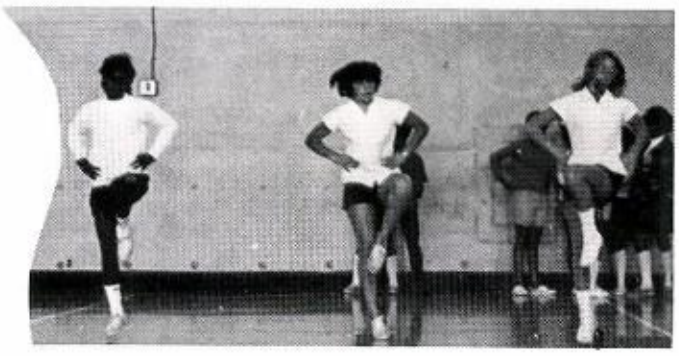

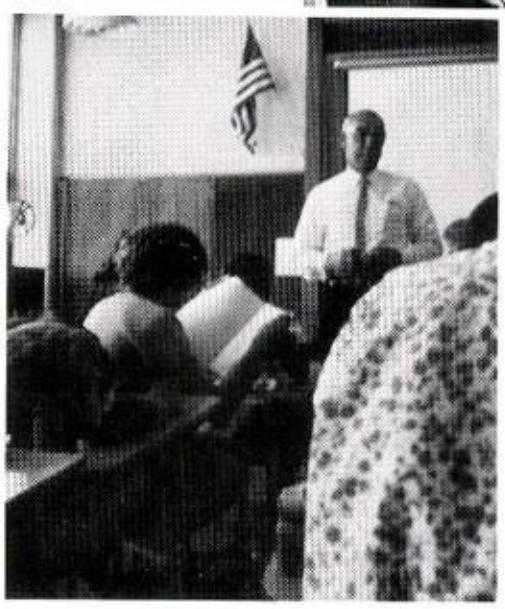

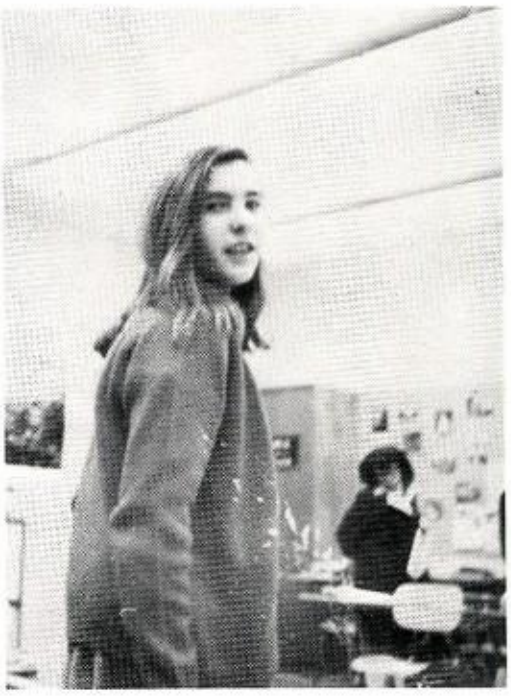

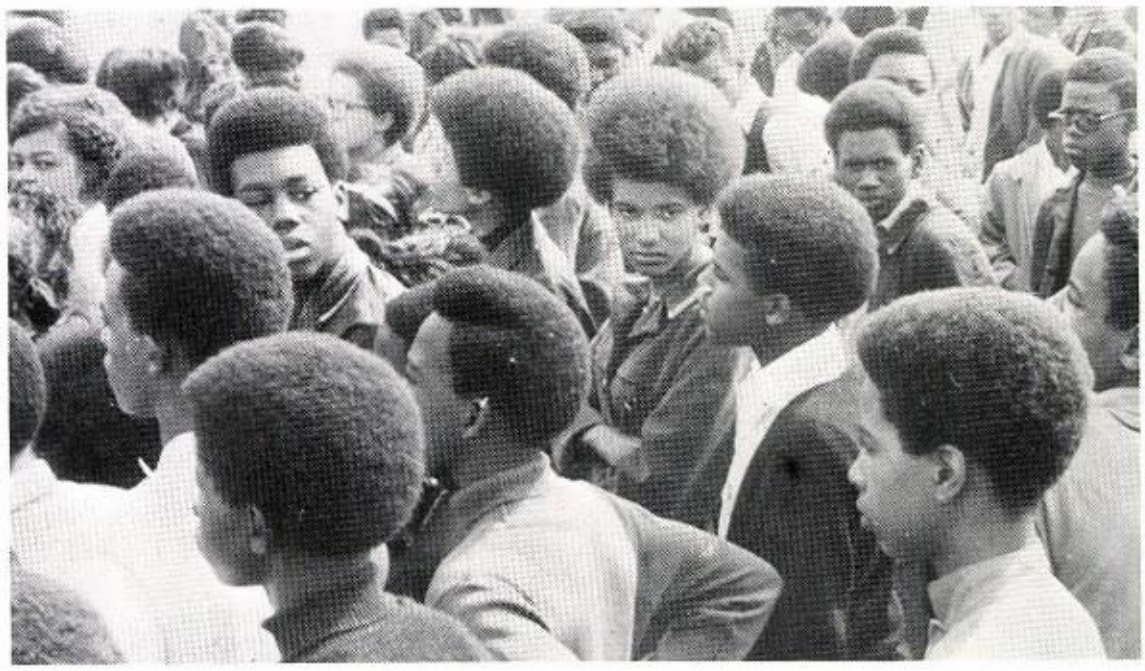

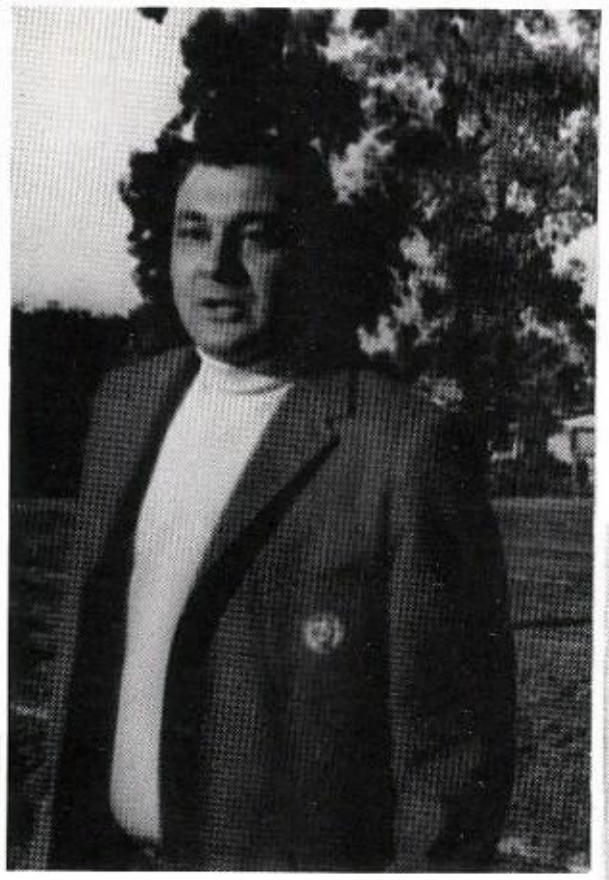

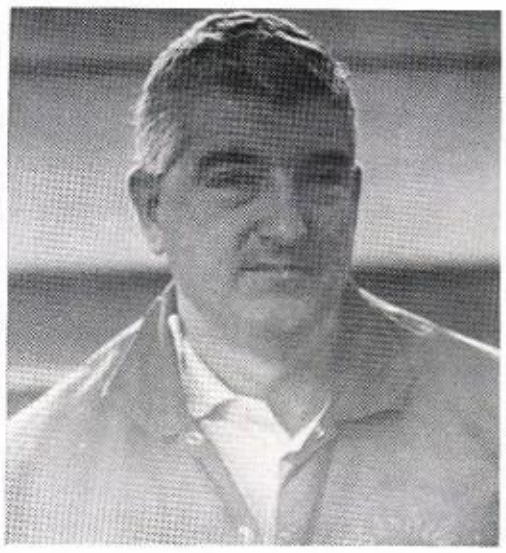

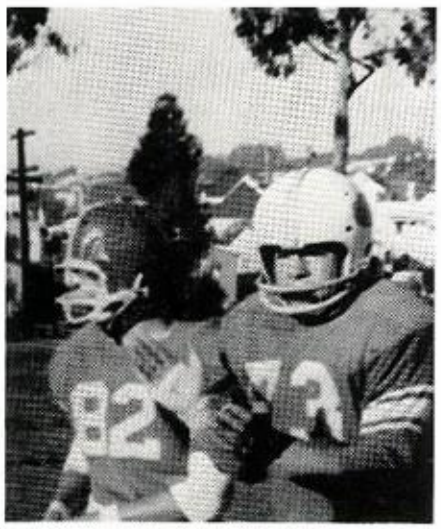

SPORTS

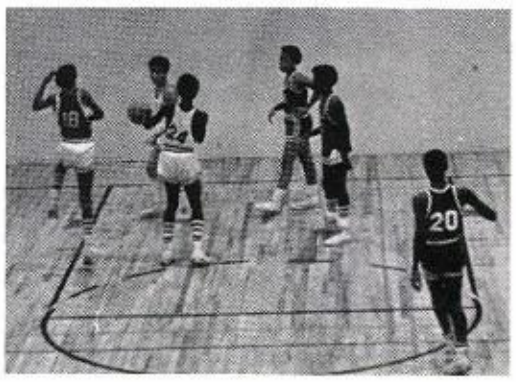

MR. MENDOZA, MR. CARAWAN, MR. DANIELS
MR. BELL

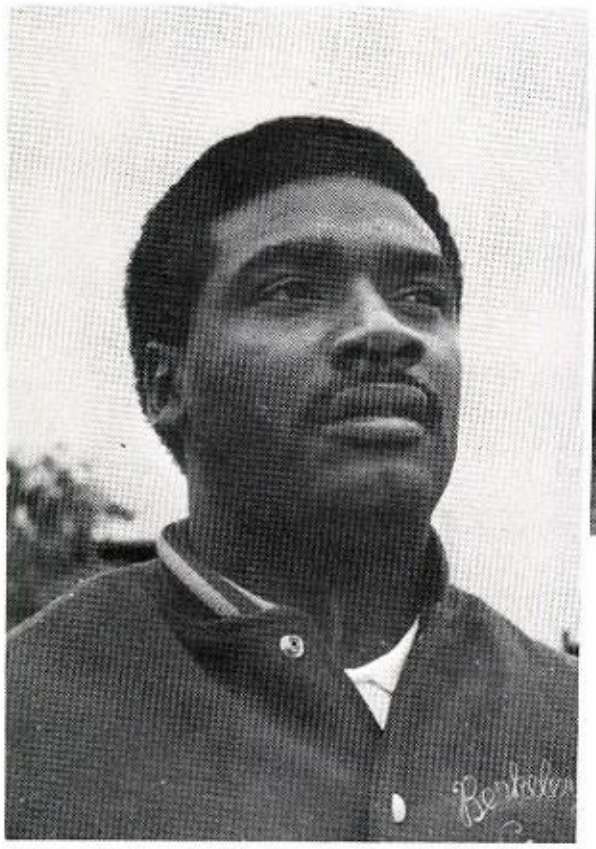

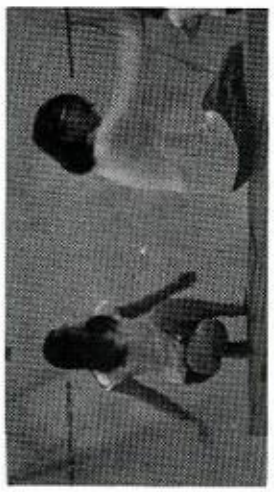

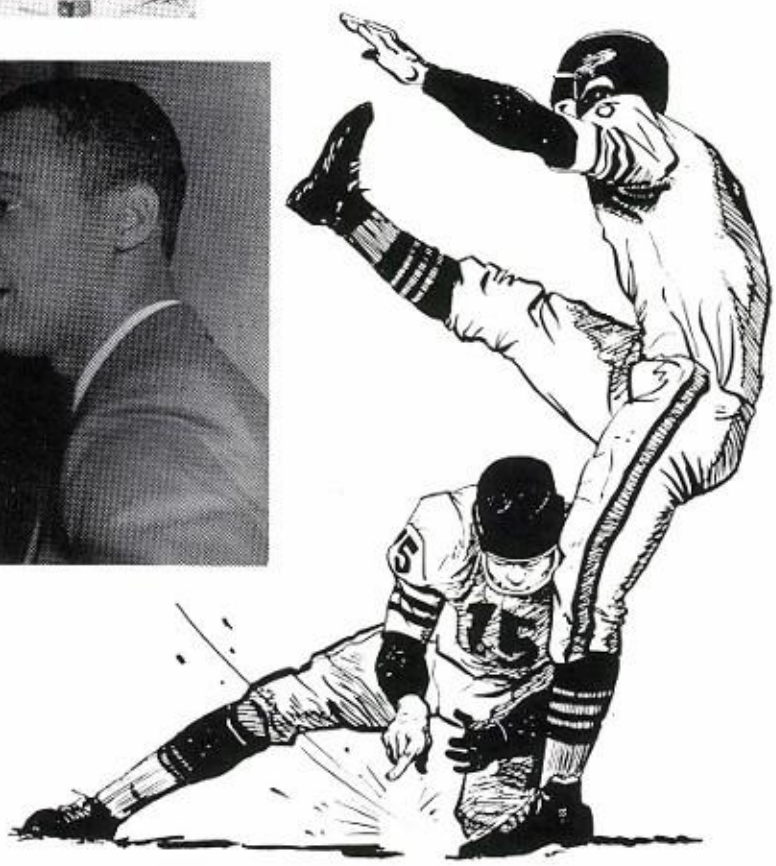

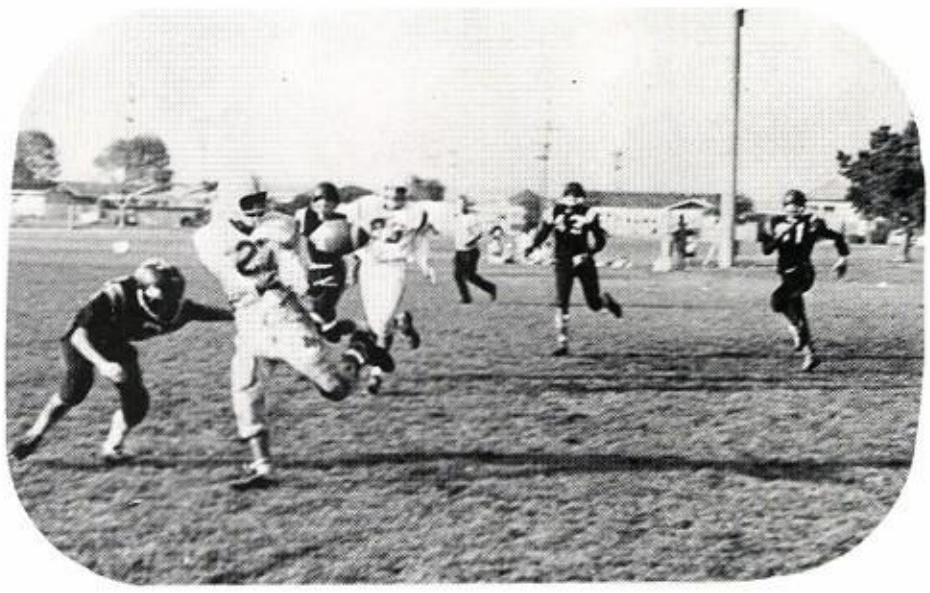

Football

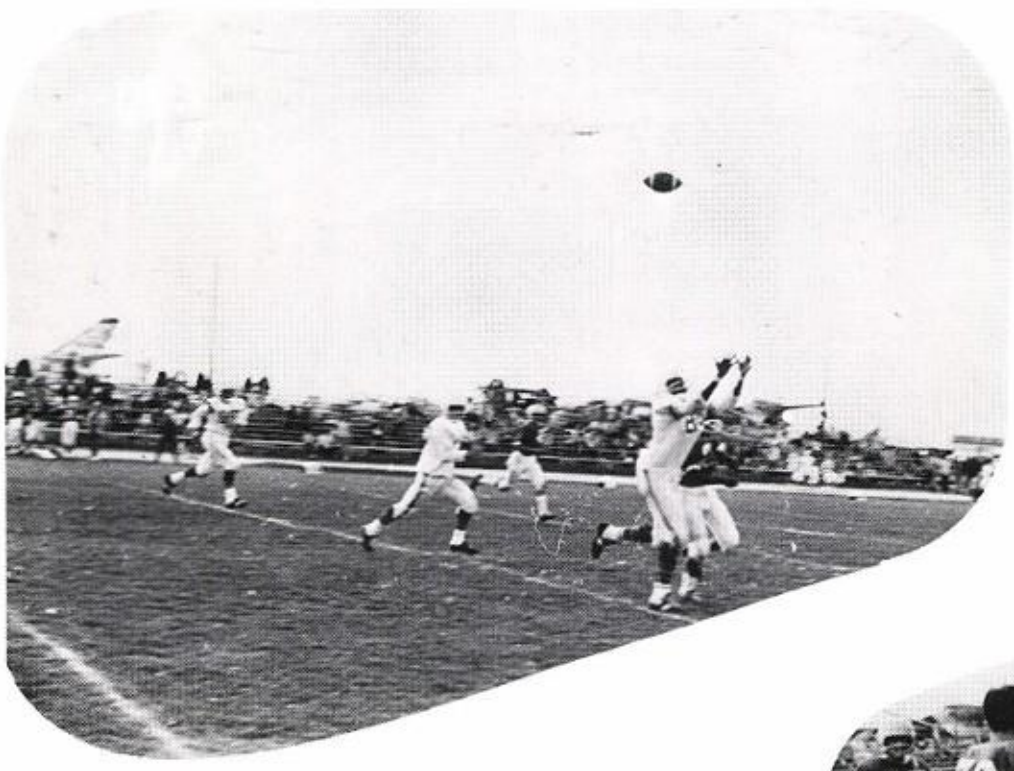

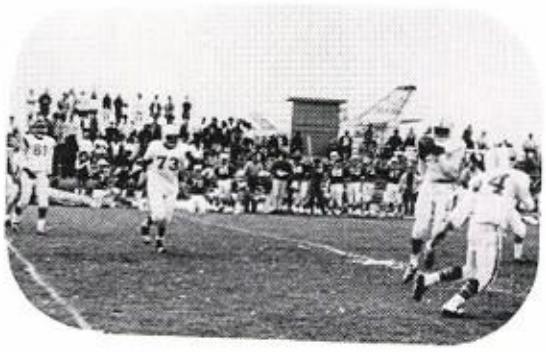

David Anzalone

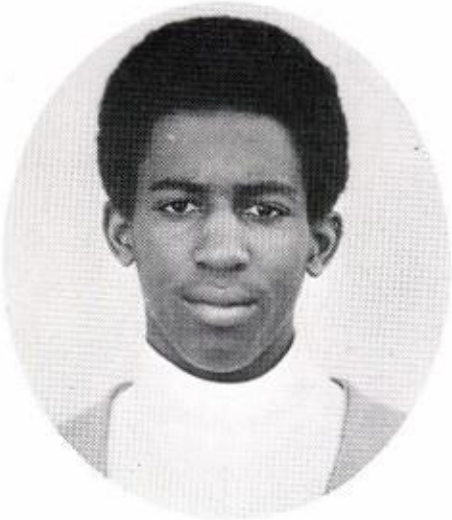

Cecil Arnold

Jame Choice

FOOTBALL STARS

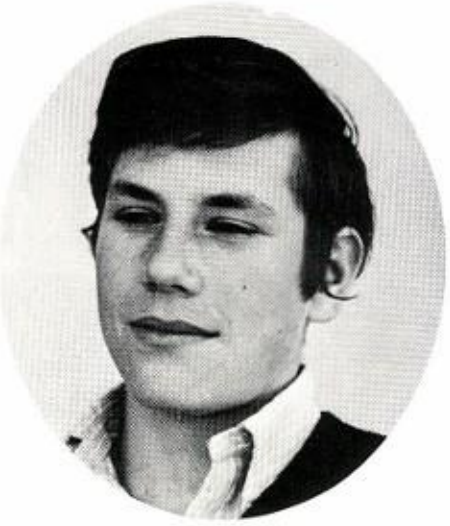

Seth Fogel

Micheal Greer

Marvin Harrison

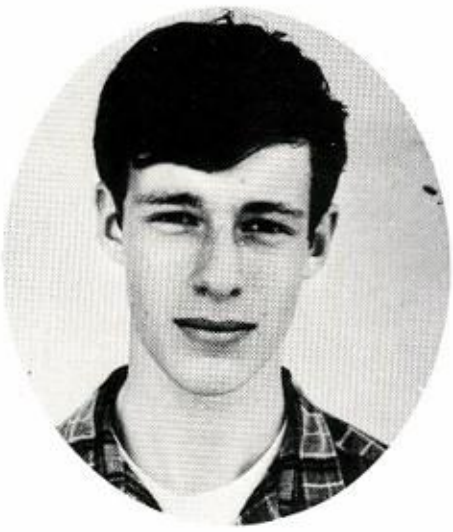

Dan Markman

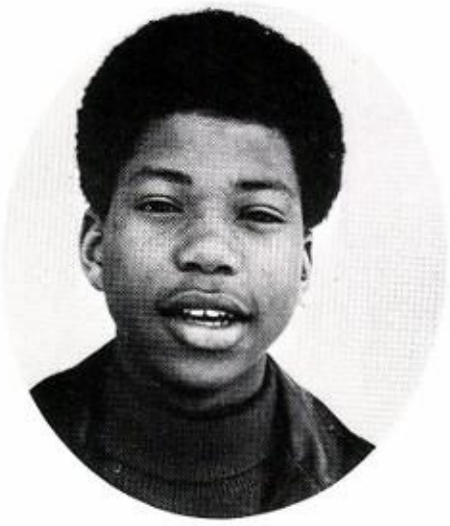

Richard Miley

Micheal Milton

Ken Mitchell

Stanley Oats

Jerome Robinson

Sheldon Robinson

Jeff Liddle

David Steidel

John Webb

Gene Wilson

Calvin White

Not Shown: Gary Babtice, Phillip Daniels, Otis Logan, Richard Moore, Andrew Rosen, Greg Taylor, Hector Valdez Micheal Vasques, Jackie Walker

basketball 68 - 69

not shown: david halimon

reggie morris

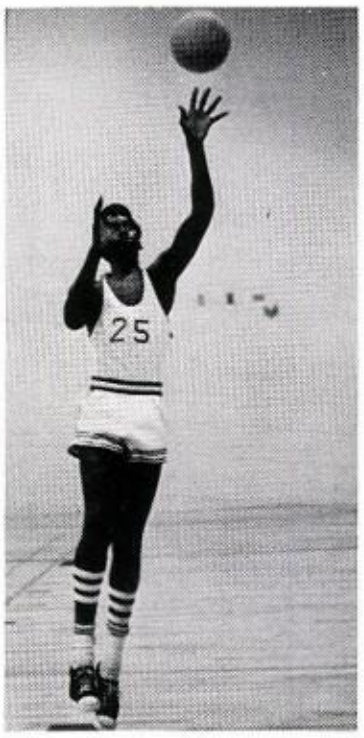

james ikoma

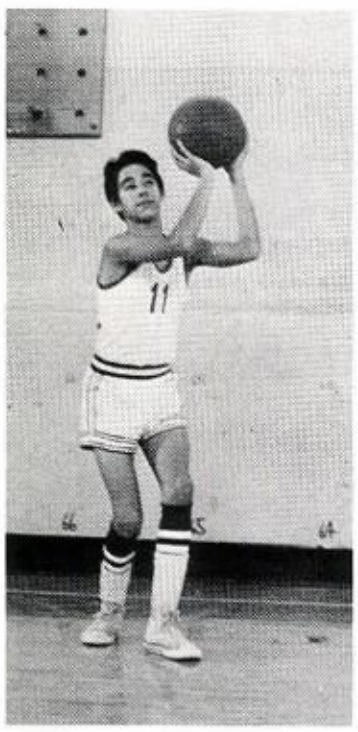

john barnes

wayne takakuwa

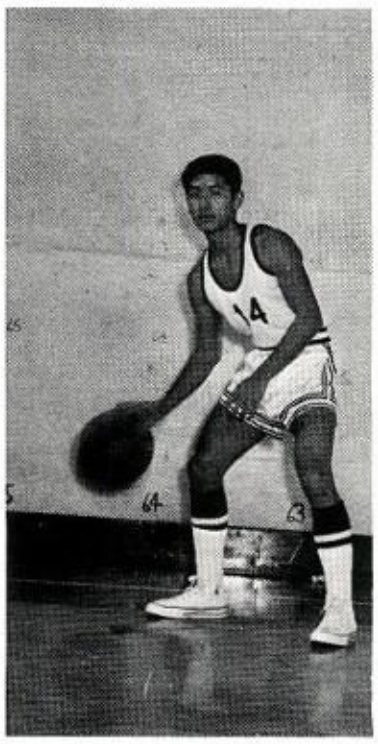

cedric bankston

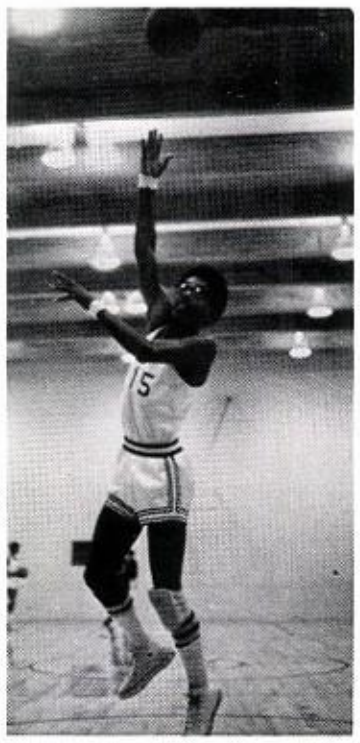

coach: mr. paul daniels

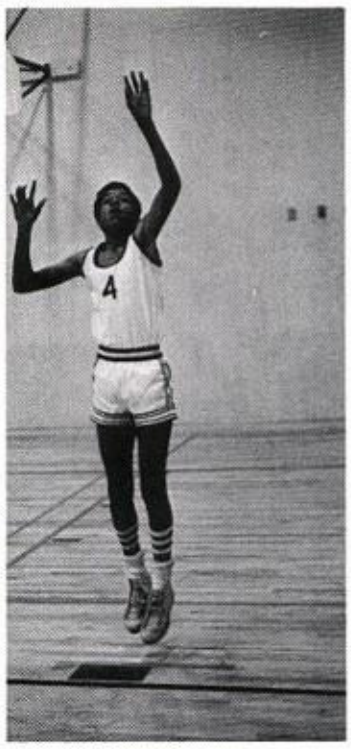

darrel kelley

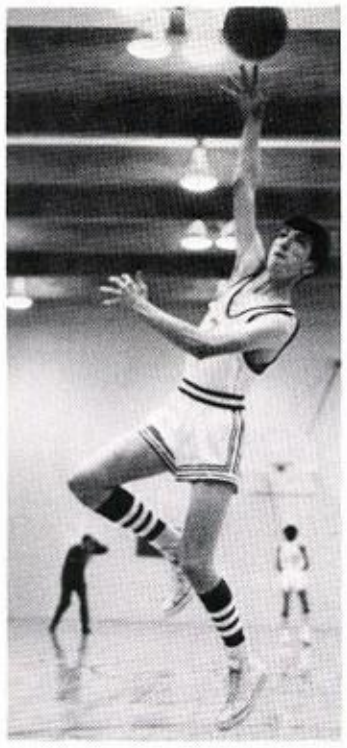

greg schmidt

kreyne sato

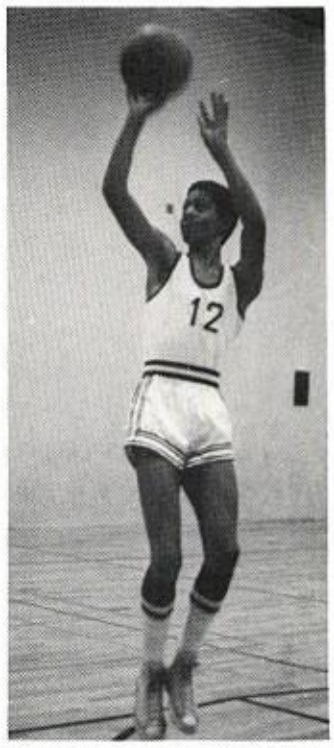

bill liscott

scores

opp.	w.c.	opp.	opp.	w.c.	opp.
newark	74	40	moreau	56	51
kennedy	64	44	st. ignatius	49	36
bishop o'dowd	44	43	de la salle	60	30
almeda	46	40	st. joseph	41	38
bishop o'dowd	46	43	kennedy	37	36
st. elizabeth	39	51	moreau	56	43
miramonte	43	34	st. marys	50	36
st. marys	42	29	bellarmine	37	39
st. ignatius	52	32	encinal	59	48
john muir	47	19	st. elizabeth	64	61
dela salle	68	38	salesian	71	33
bishop o'dowd	48	56	alameda	56	41

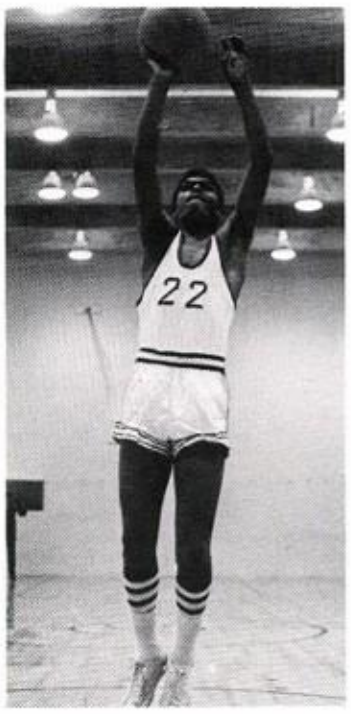

gerald johnson

louis franks

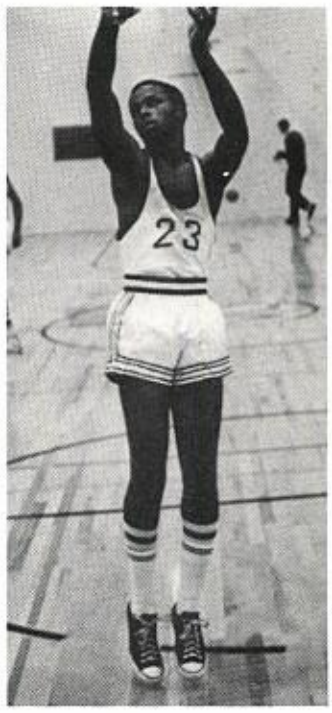

chester ratliff

elvis eagleton

glenn taplin

gazaway patrick

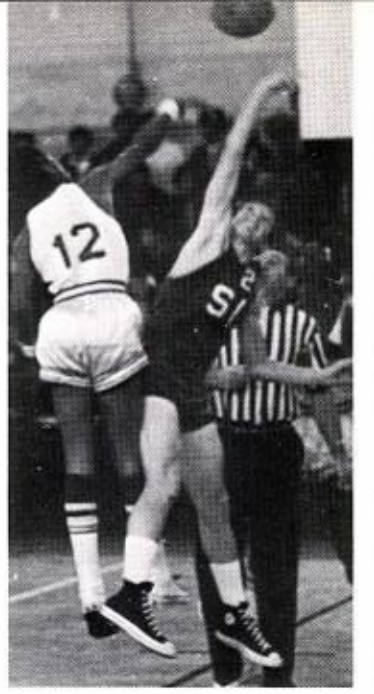

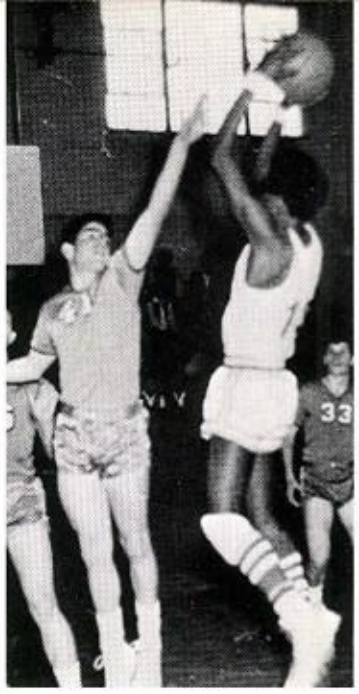

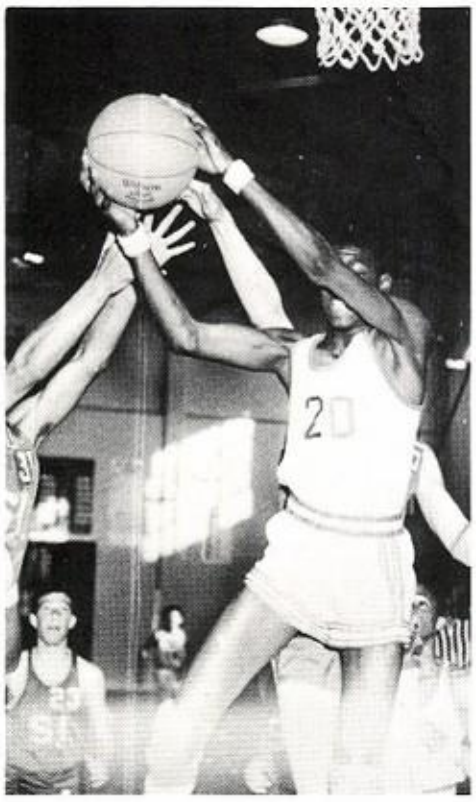

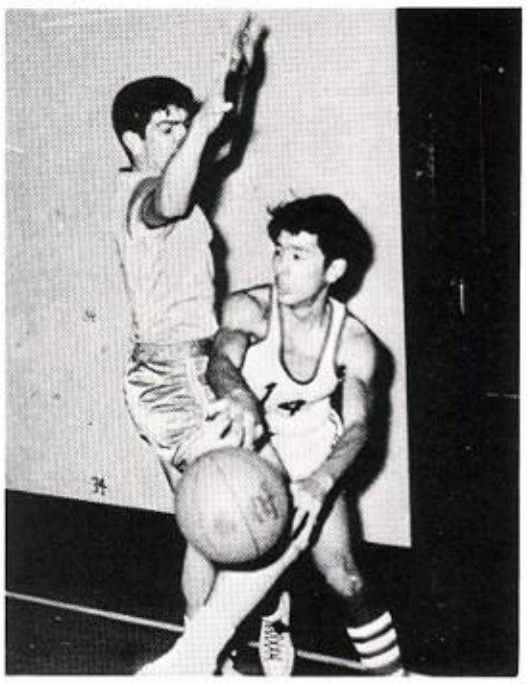

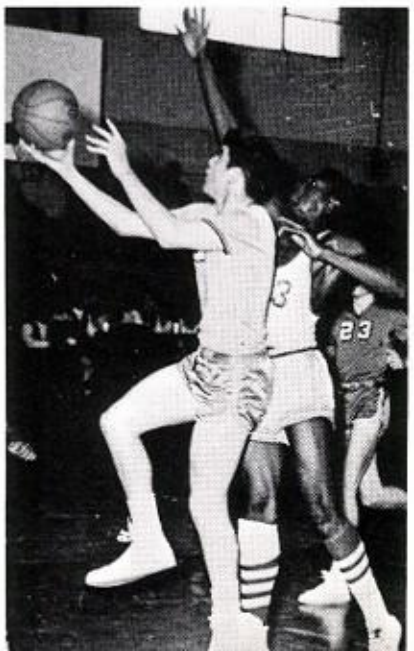

MINUTES SECONDS
6 34
18 PERIOD 18
HOME VISITOR

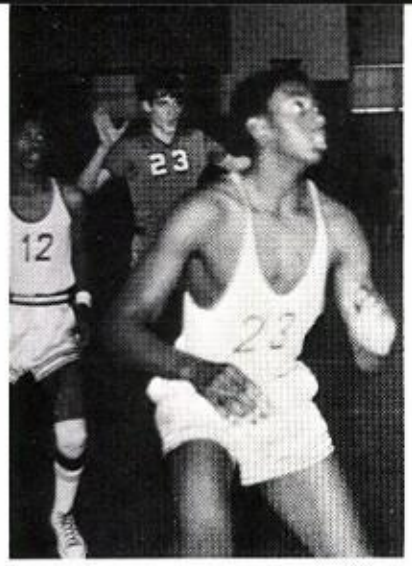

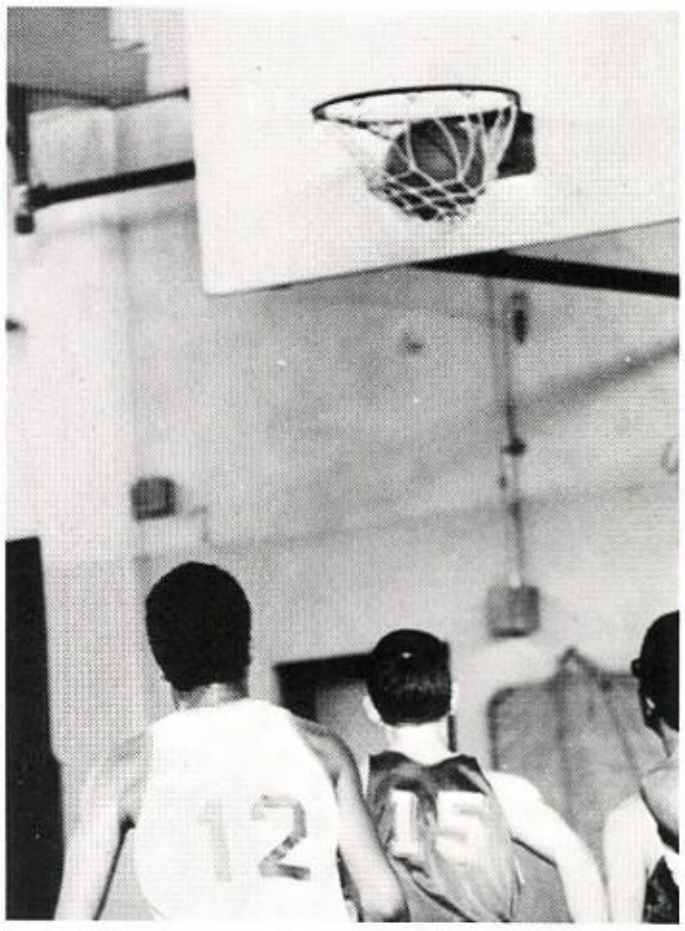

MIKE NISHIOKA-TEAM CAPTAIN
JOHN CARO-MANAGER
MICHAEL CHANG
ALAN BAGSHAW
KEITH KELLER
ALAN TAYLOR
KIM PLAINFIEKD
KIM PLAINFIELD
JOHN COATES
JEFF JACKSON
ROBERT SNYDER
JIM ANDERSON
WAYNE LUK
TOM SWARTZ
EDMOND LEDERIS

Water Polo

Swim Team

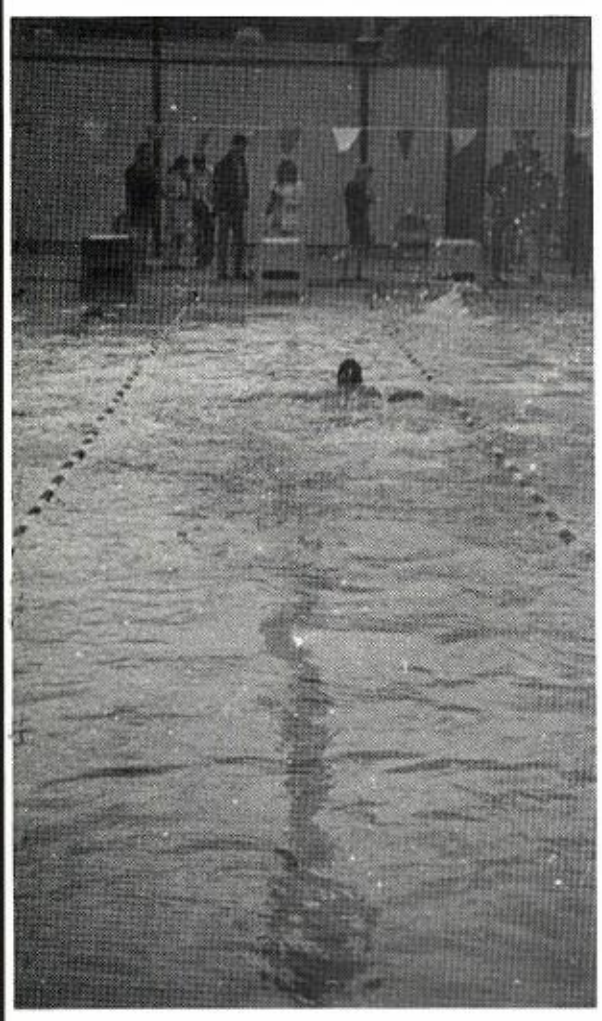

EMERSON PERKINS
MICHAEL CHANG
ALAN TAYLOR
KIM PLAINFIELD
KEITH KELLER
JOHN CARO
JOSEPH COSTARELLA
ROBERT SNYDER

TOM SWARTZ
MARK LOGAN
ALAN BAGSHAW
MICHAEL NISHIOKA
WAYNE LUK
LENNIE KWOCK
PETER O'ROURKE
SEAN SYMONDS
ROBERT ENGLUND

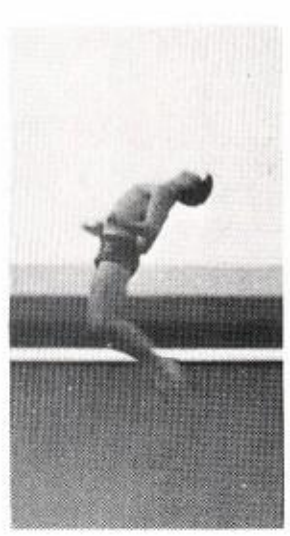

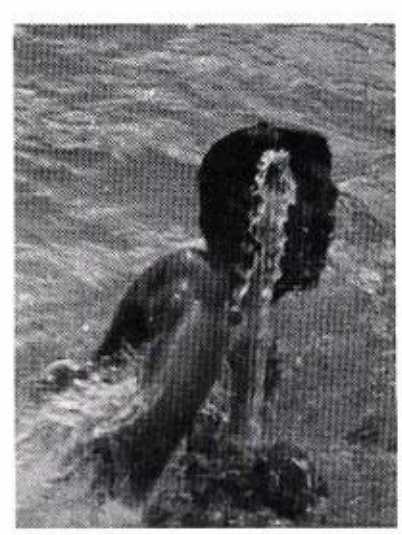

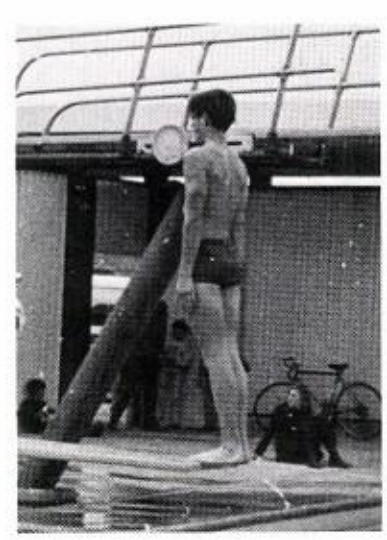

Track Team

MR. DANIELS-COACH

LEONZO HERBERT
STEVE DRISDALE
JON JOHNSON
GARY BATISTE
STEVE ROYSTONE
STEVE ROYSTON
JOHN ROGERSON
DAVID HOLLIMON
JAMES
TIM SHAKSNIDER
JOHN BARNS
QUENTON BROWN
JAMES CHOYCE

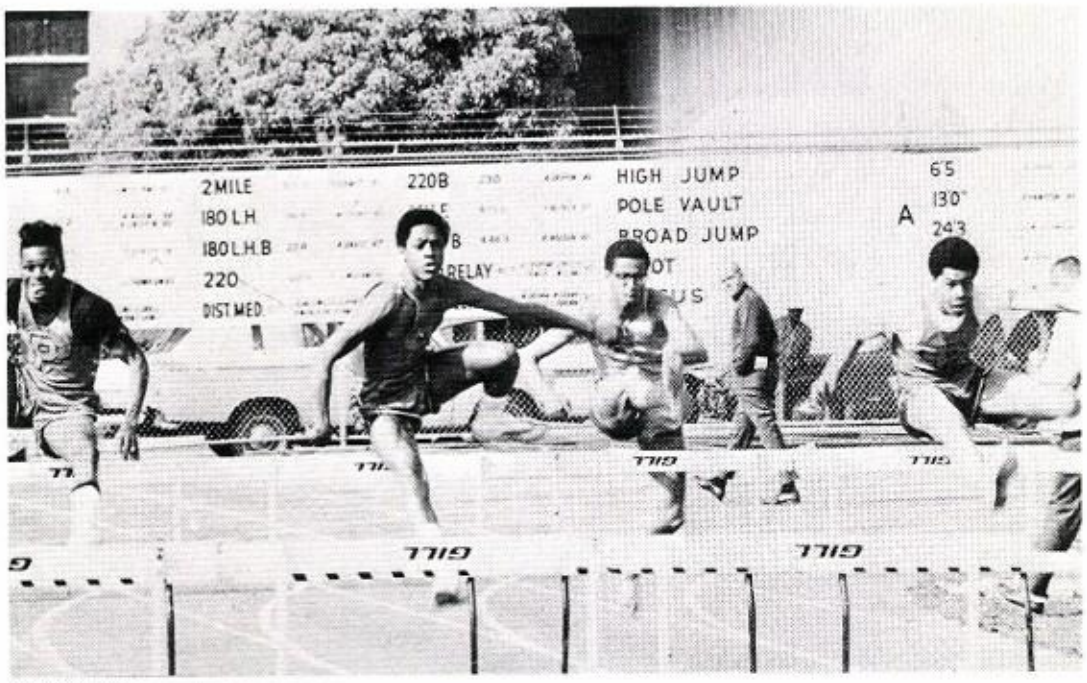

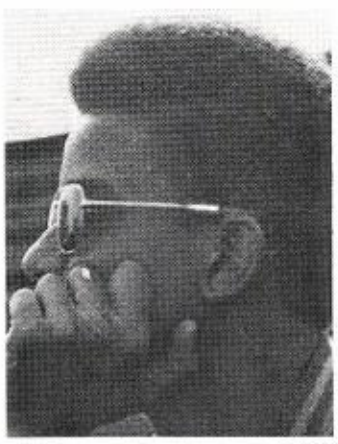

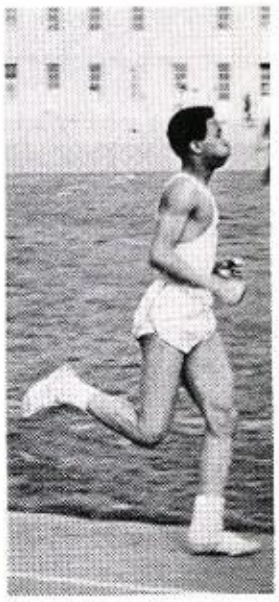

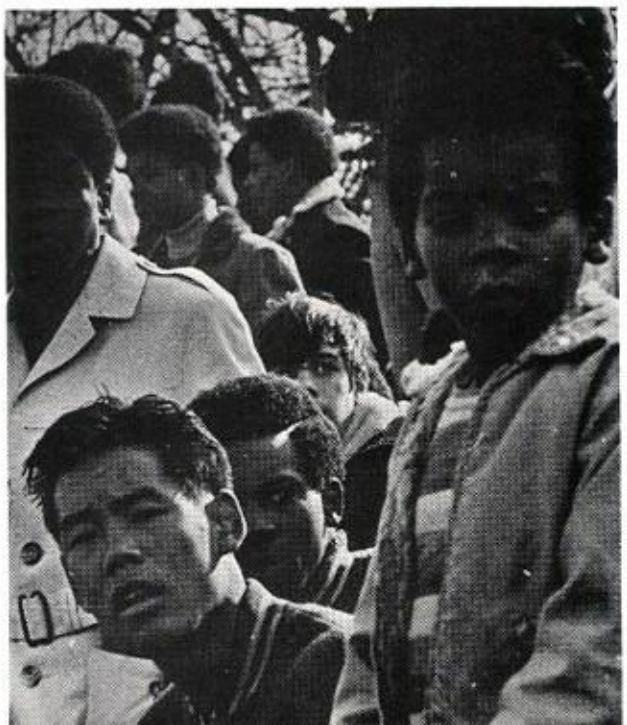

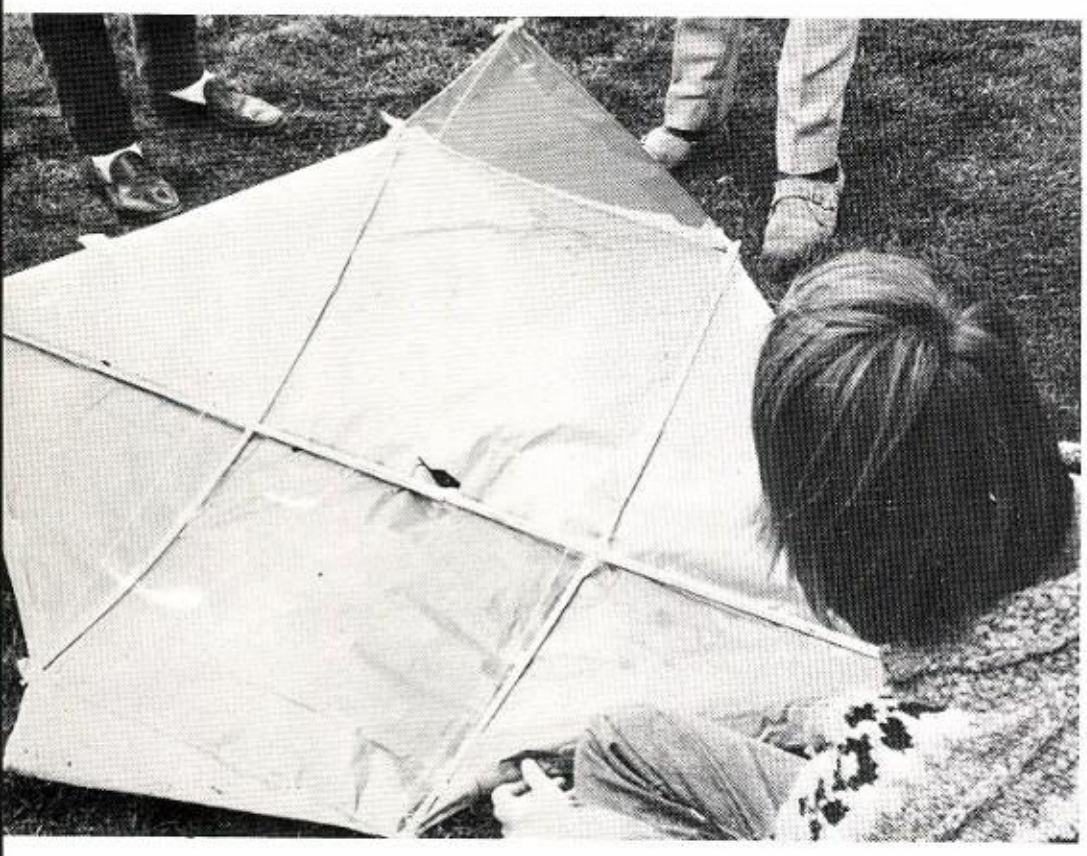

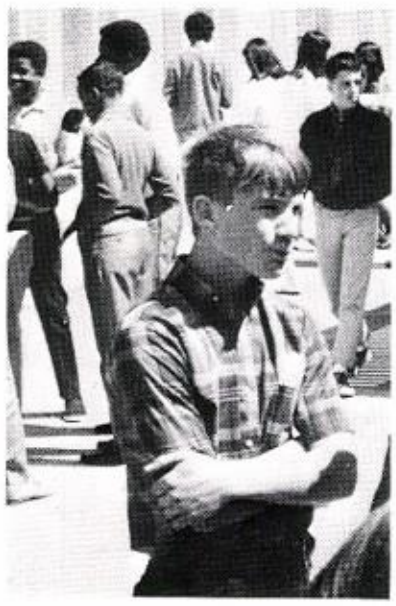

Miss Sturm and Miss Soracco

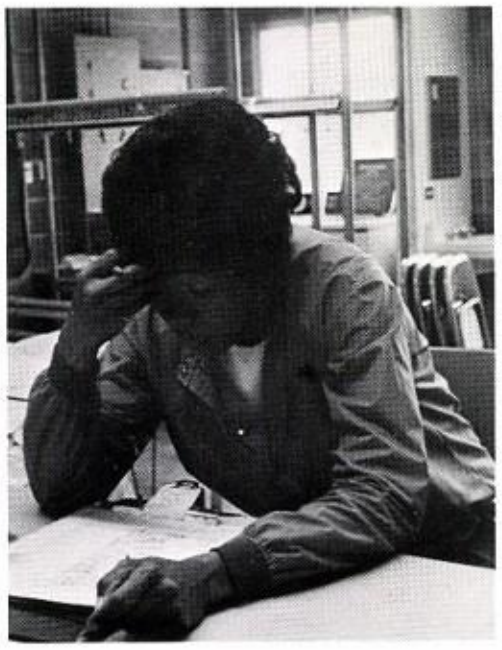

Miss Obera

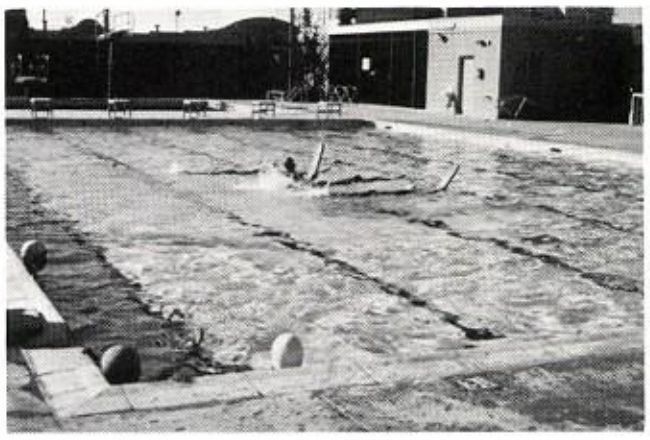

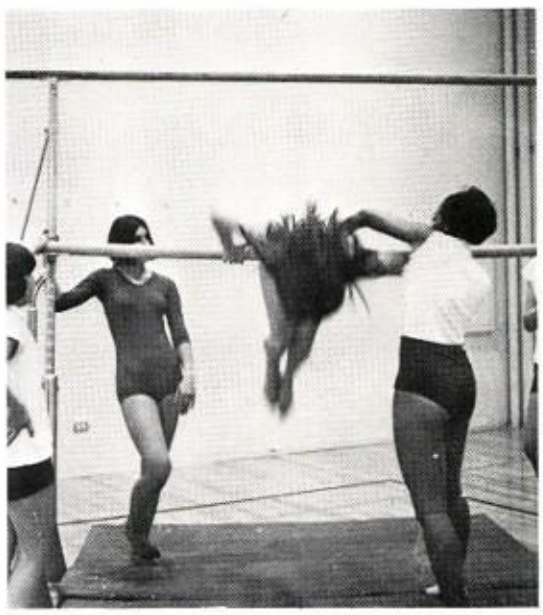

Girls' Sports

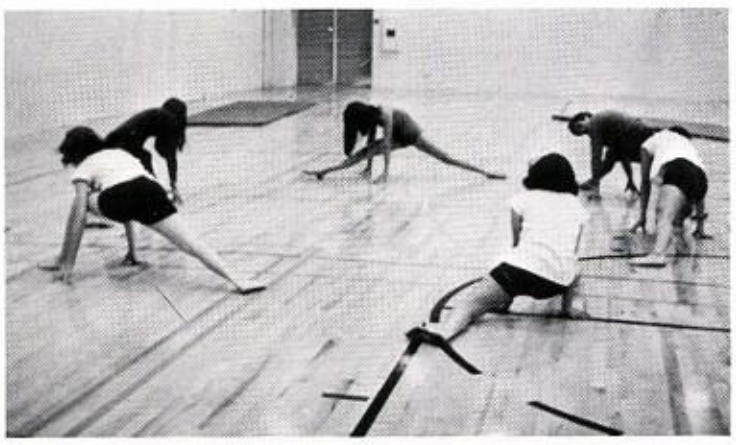

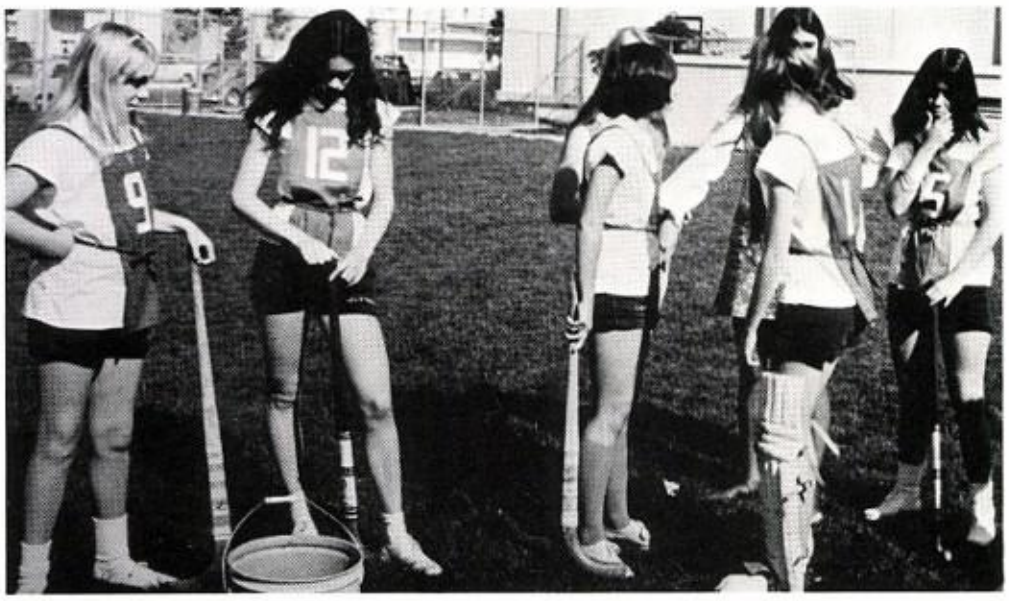

NISSEN

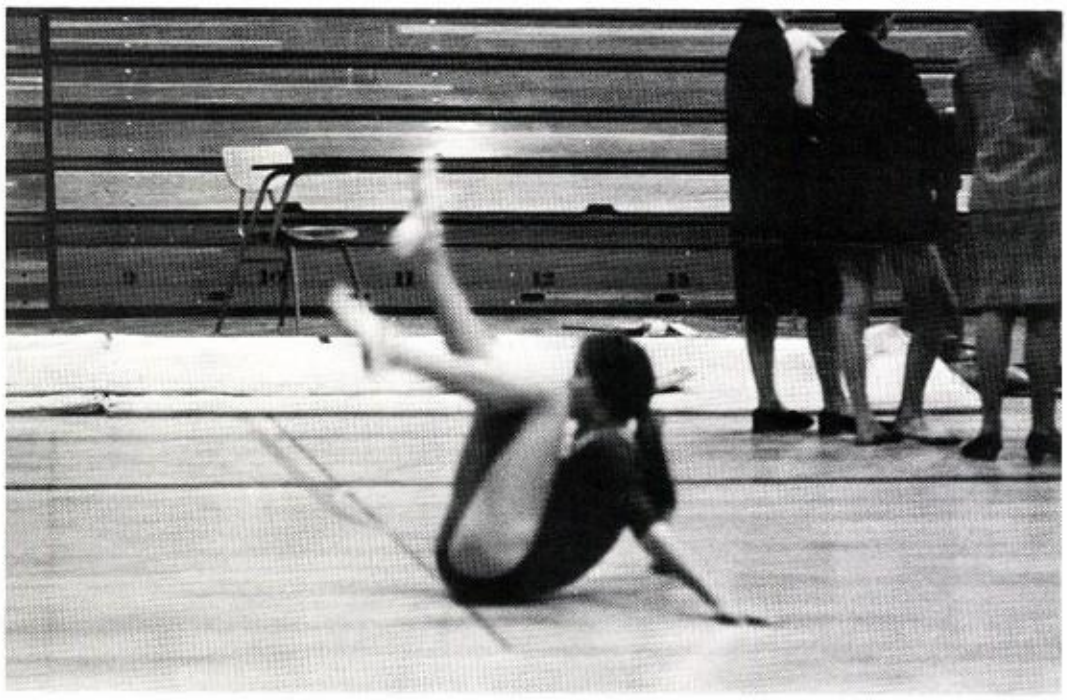

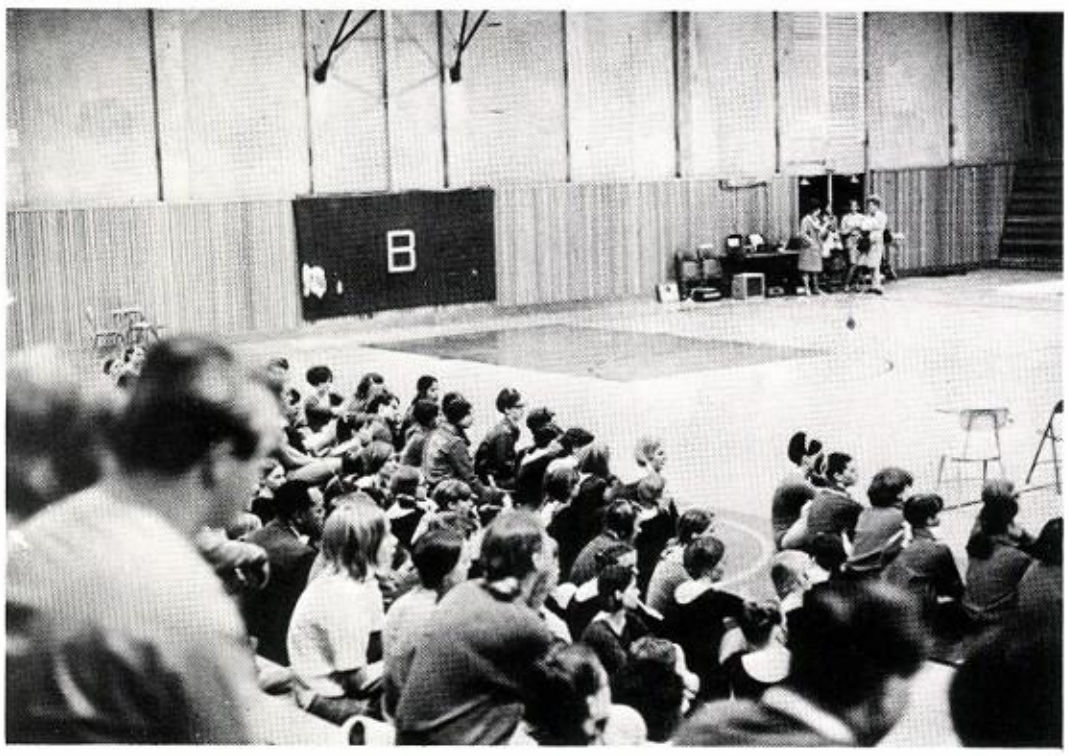
B

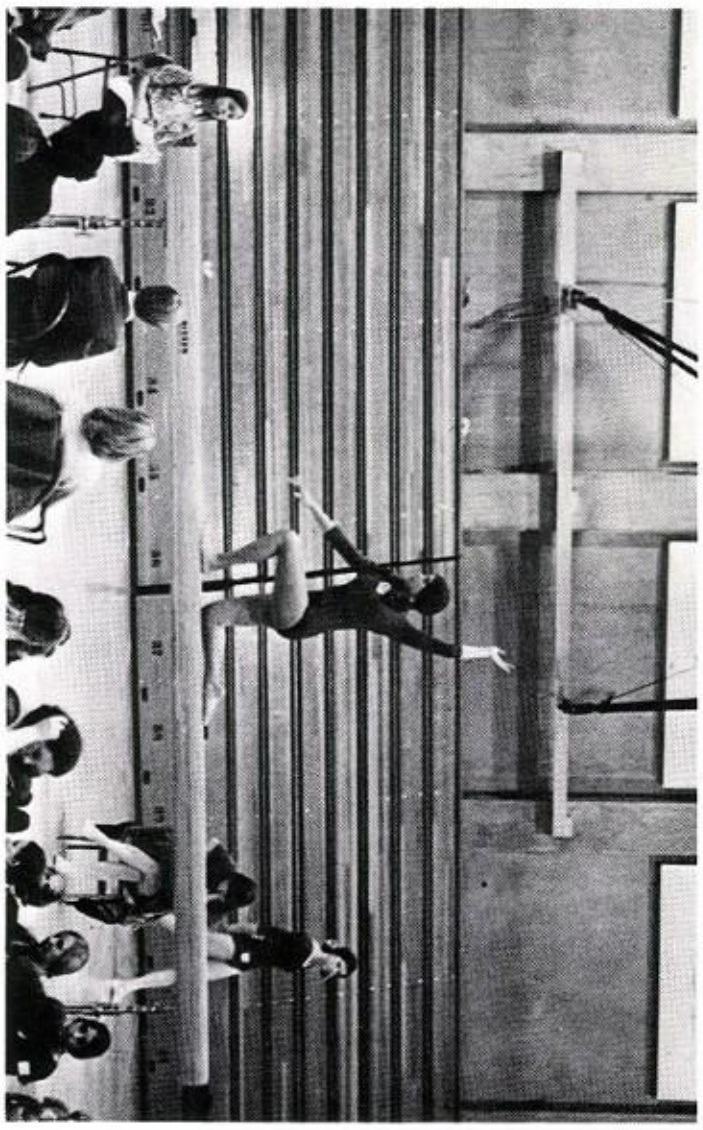

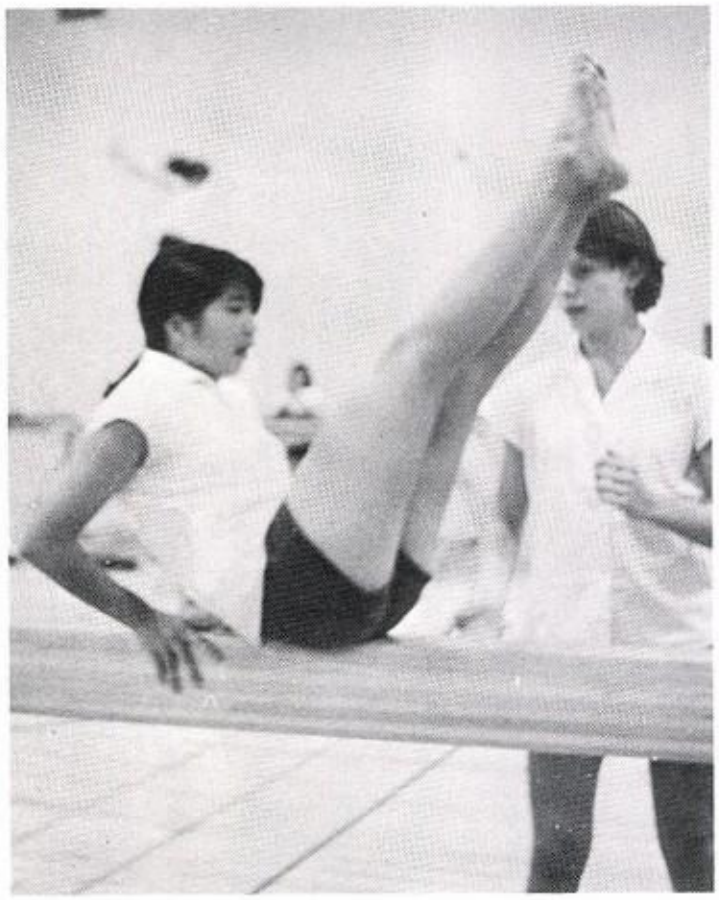

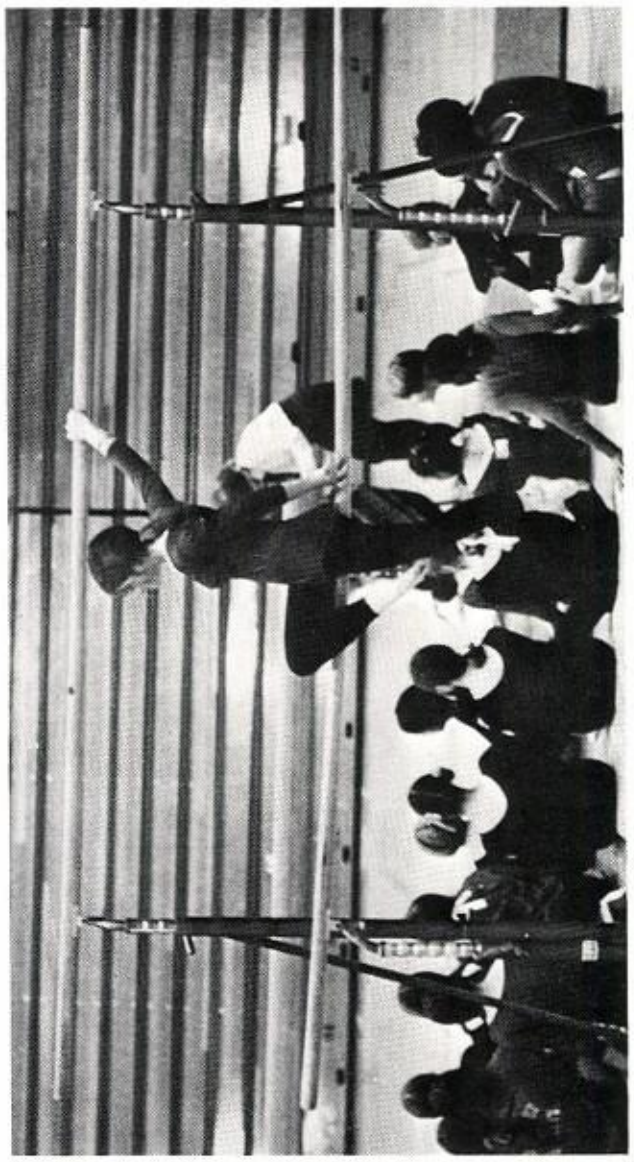

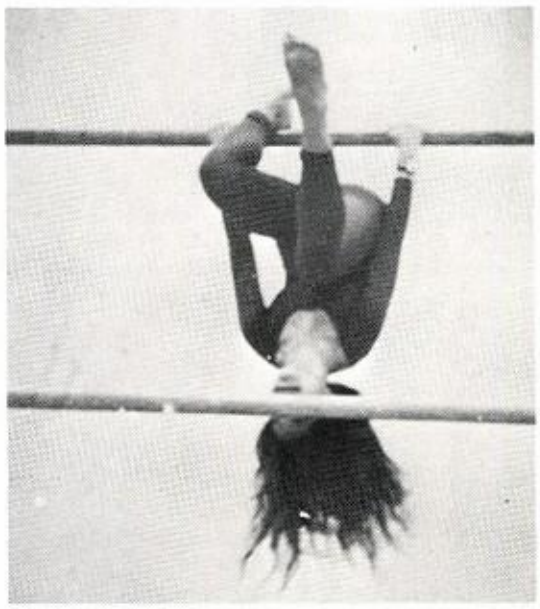

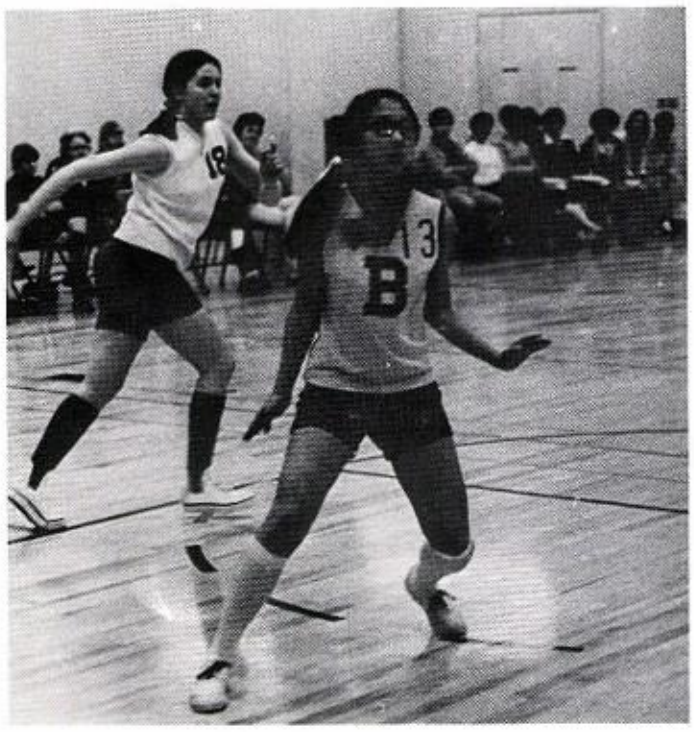

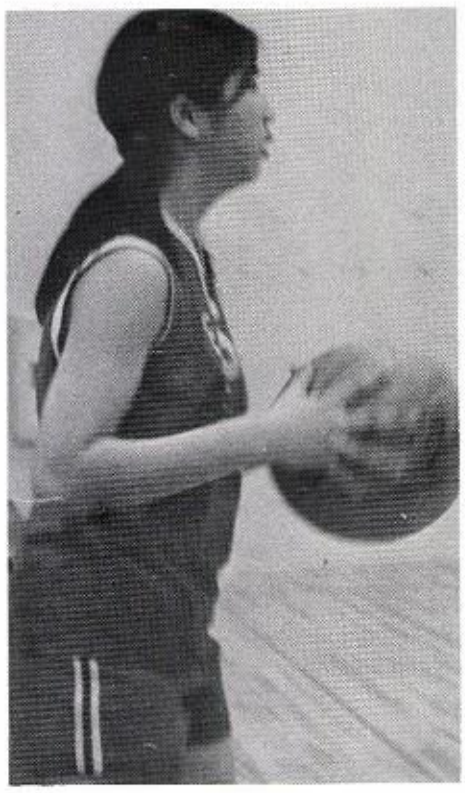

ASSEMBLIES

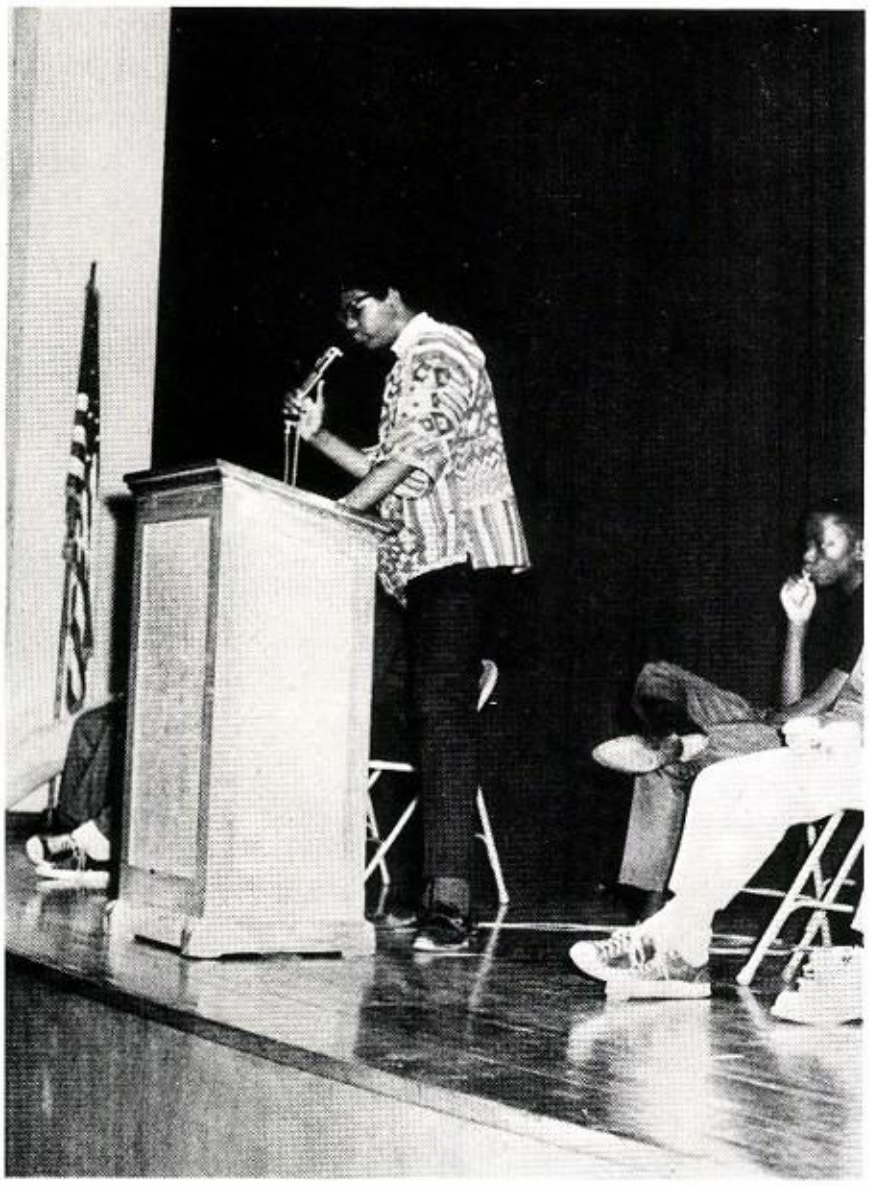

STANLEY HAGWOOD

EDNA HILLIARD

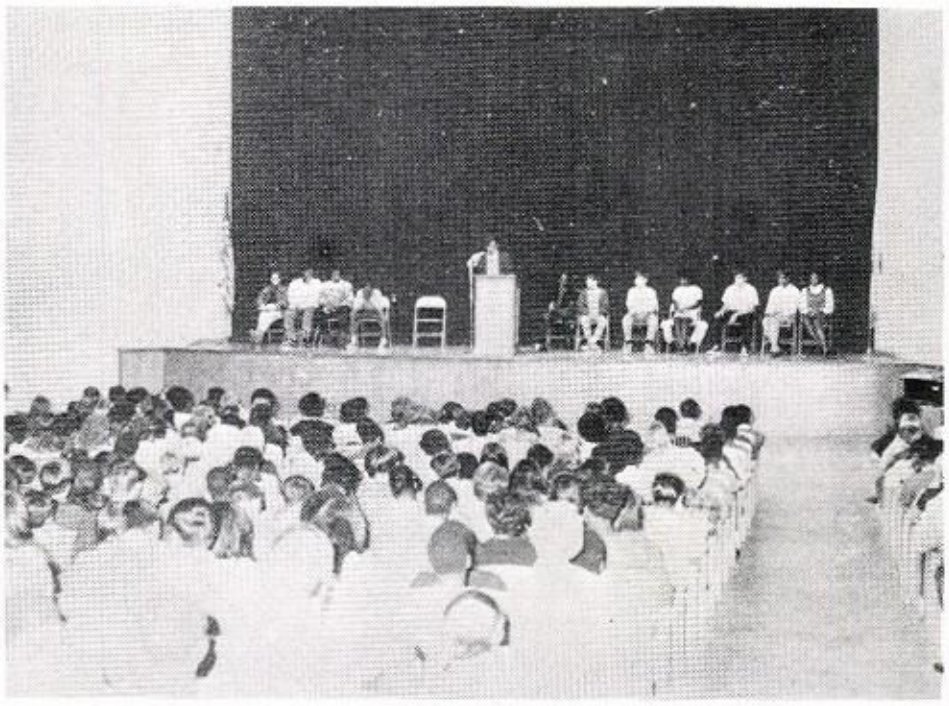

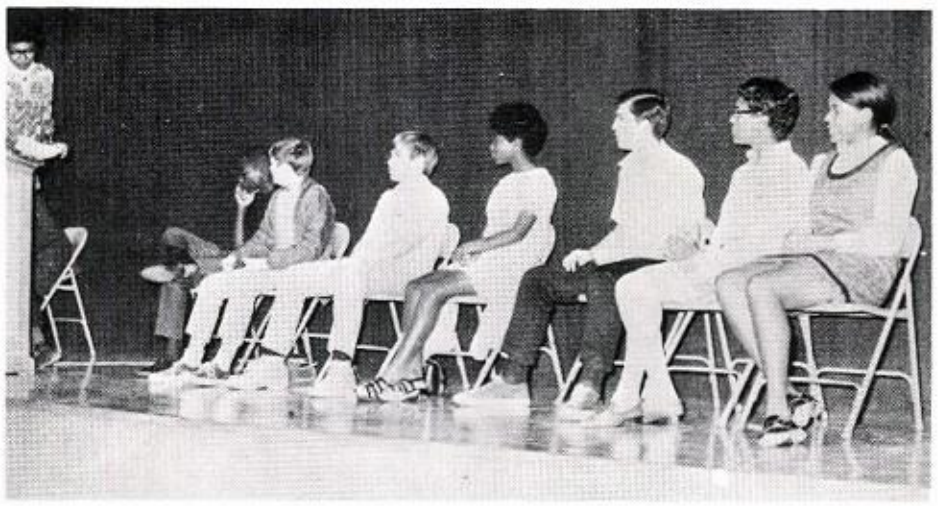

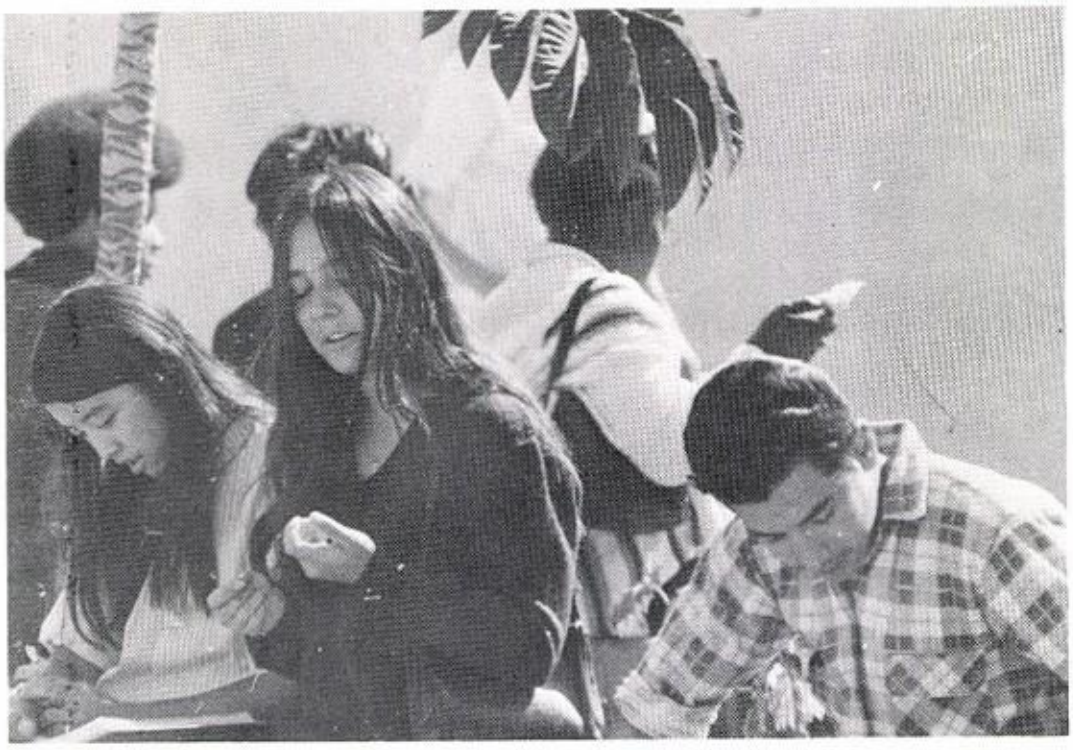

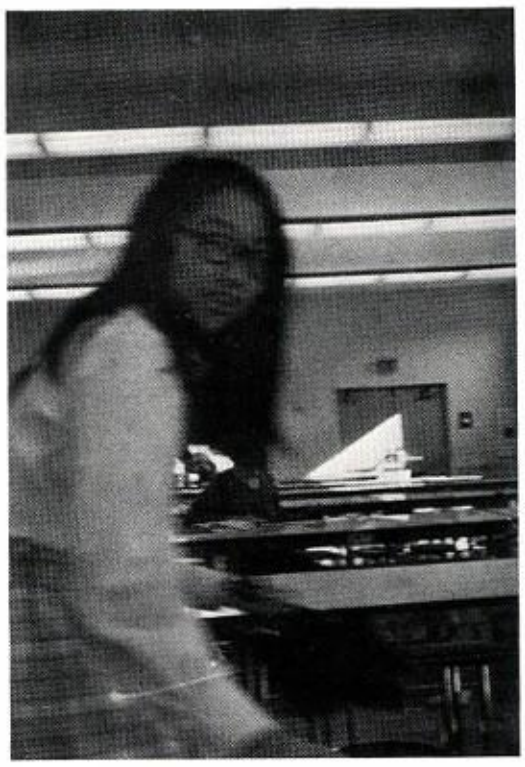

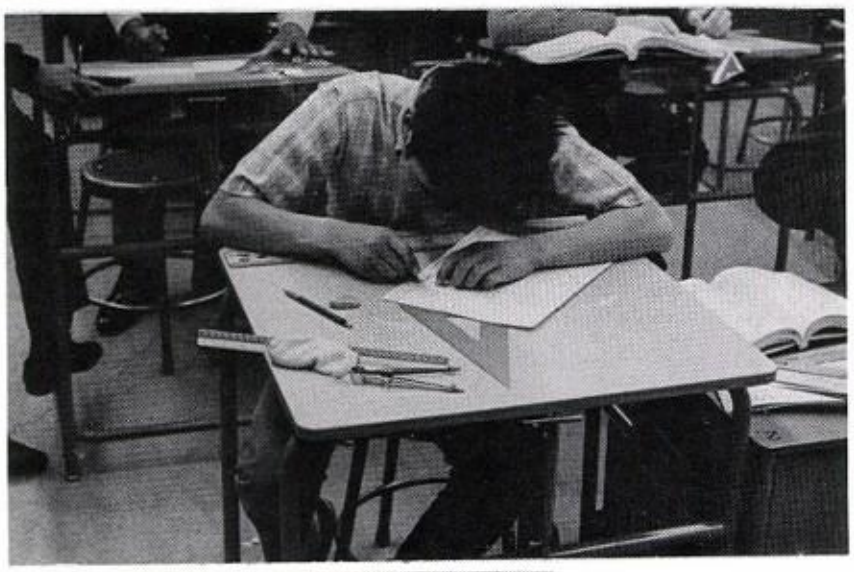

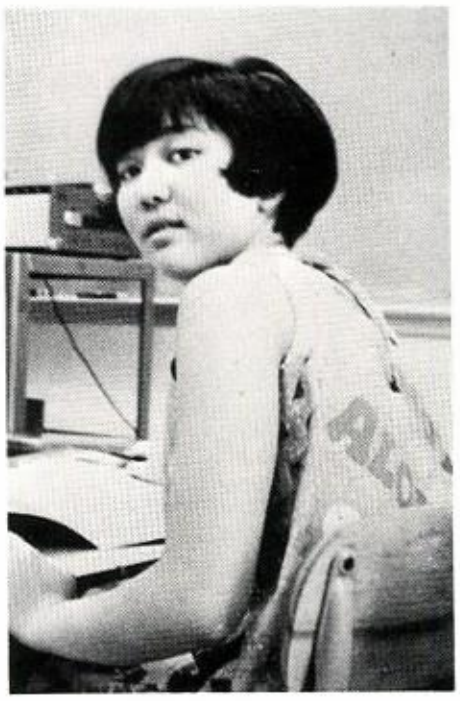

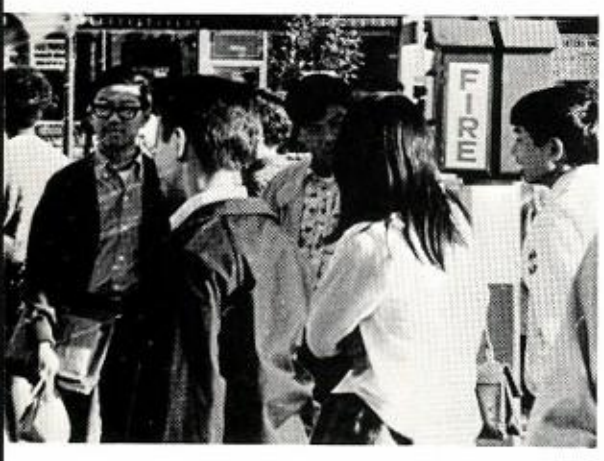
FIRE

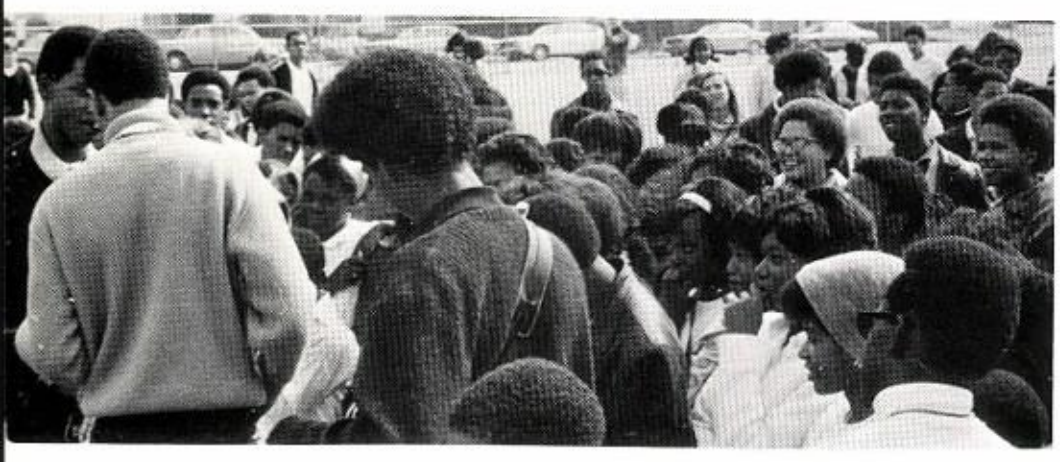

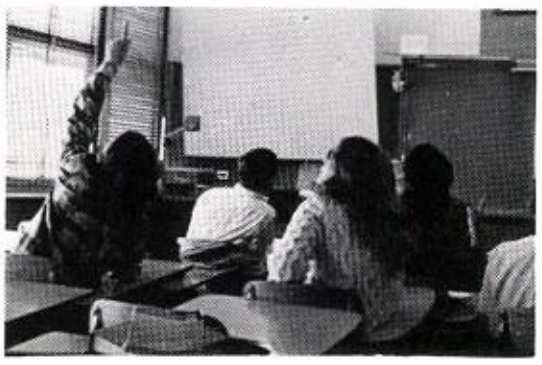

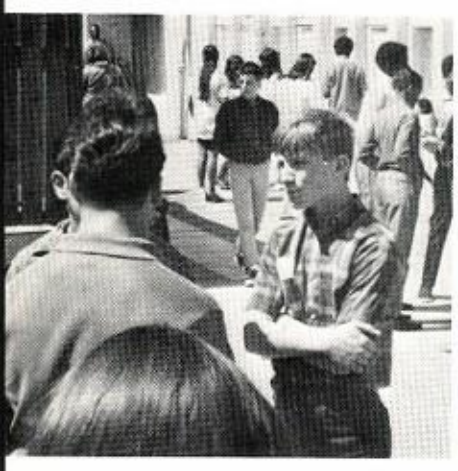

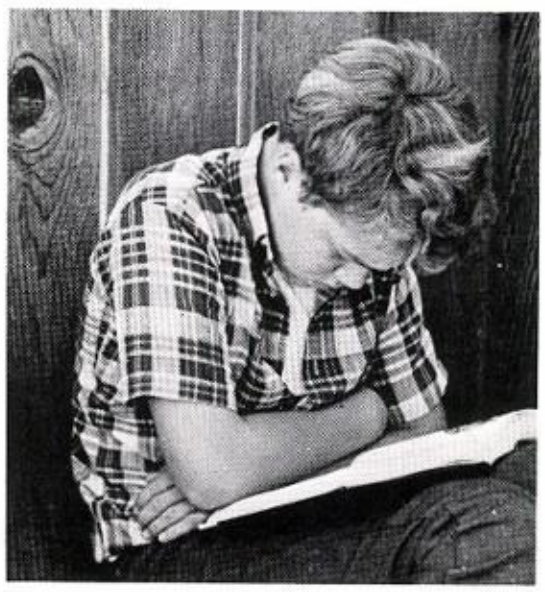

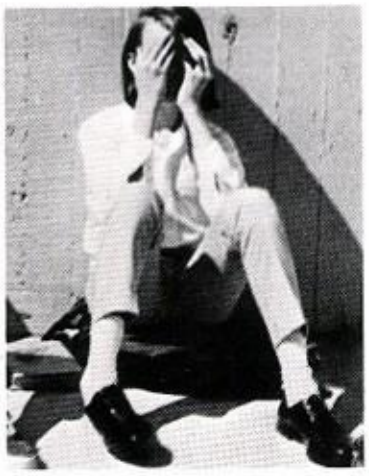

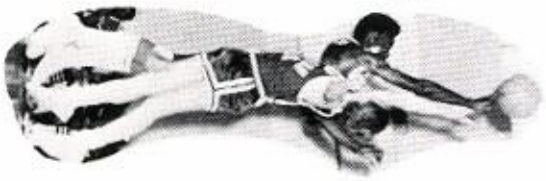

CANDIDS

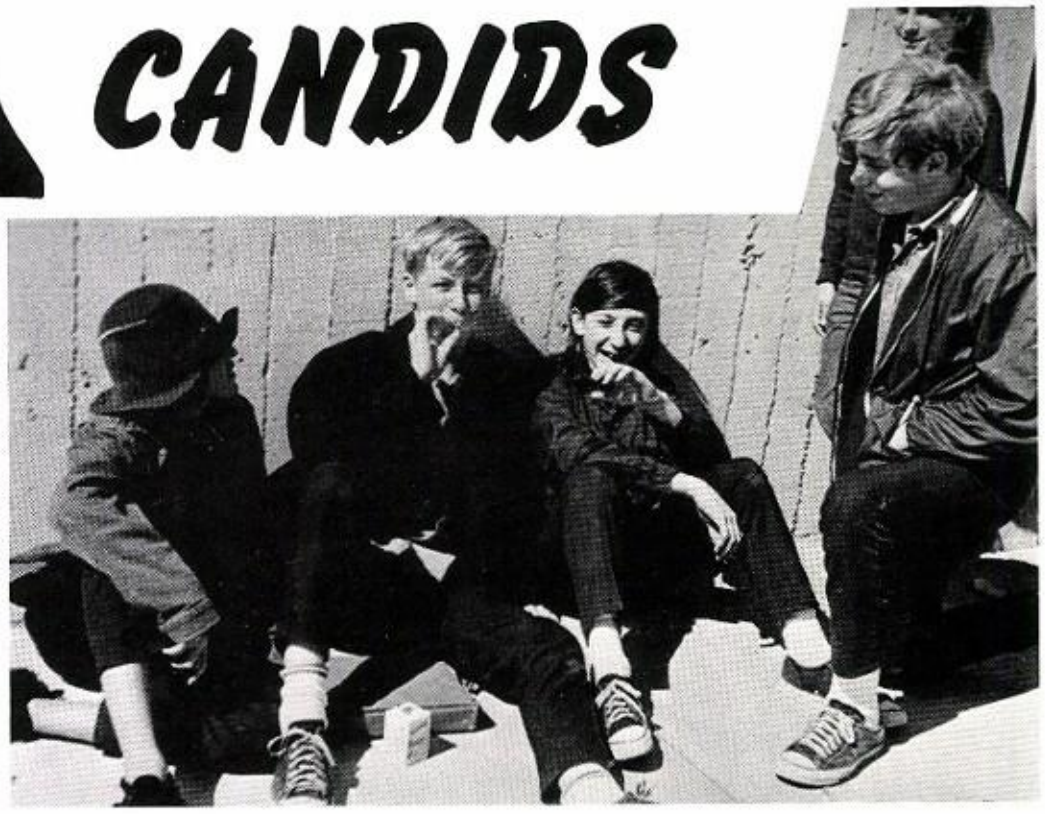

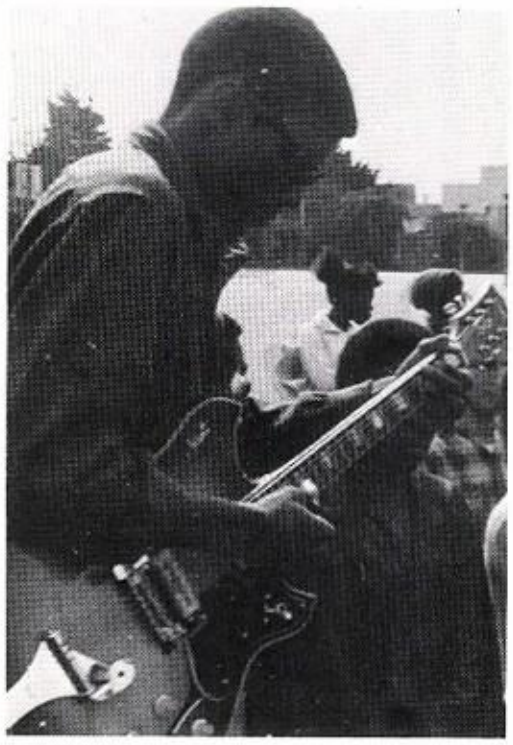

?!*ç!&$#"?:$#%!!!*/#@!?-*&$#;1)+=??

I was on the side with 29% more cavities

come over and see me sometime.....

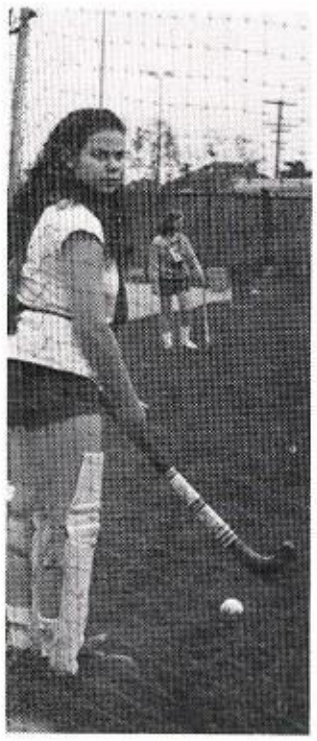

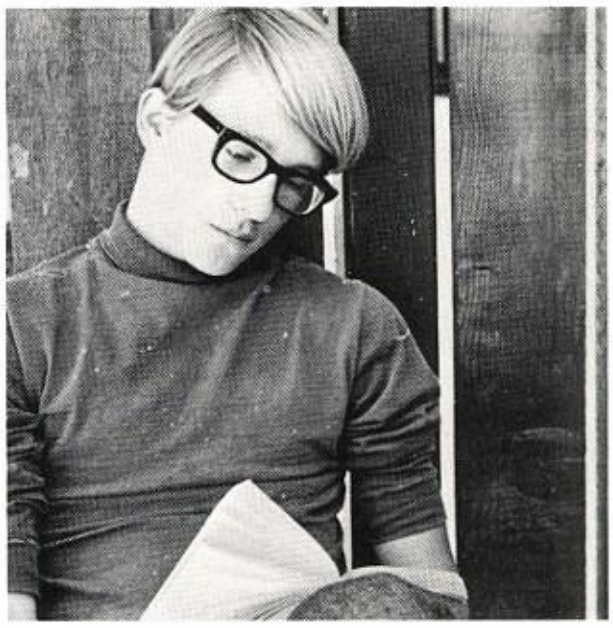

jk(n+x)=ynx(nx-nzx)+0

..then what did he say?..

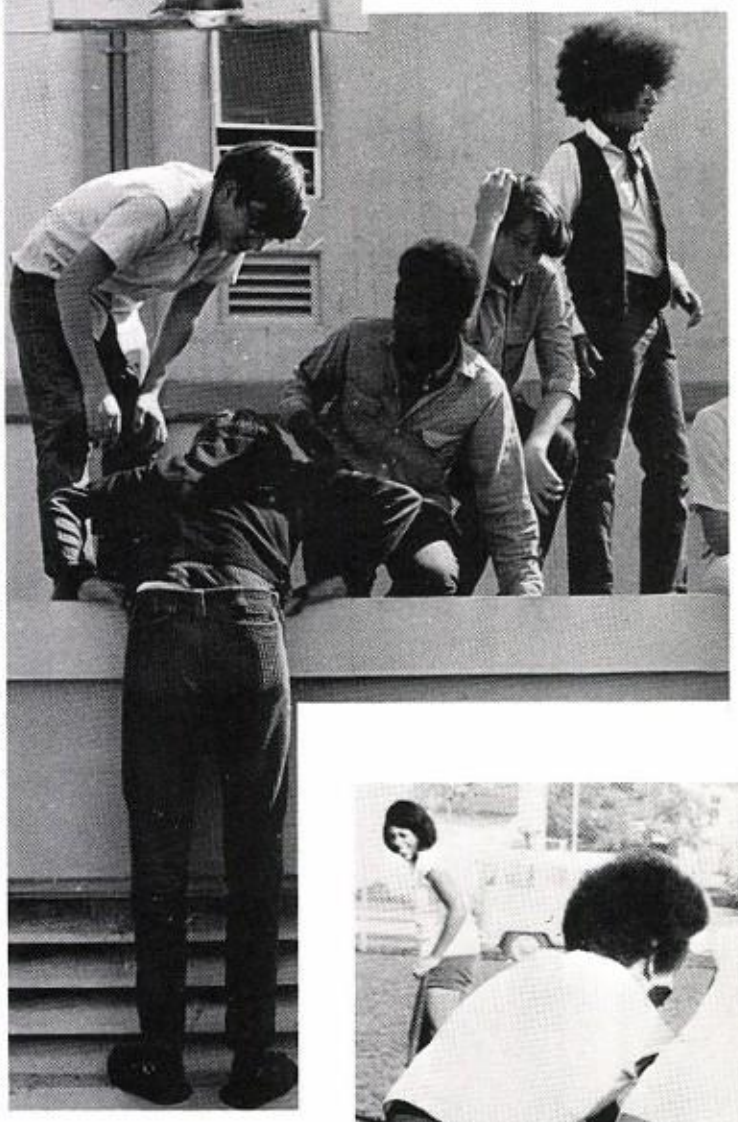

SMILE SMILE

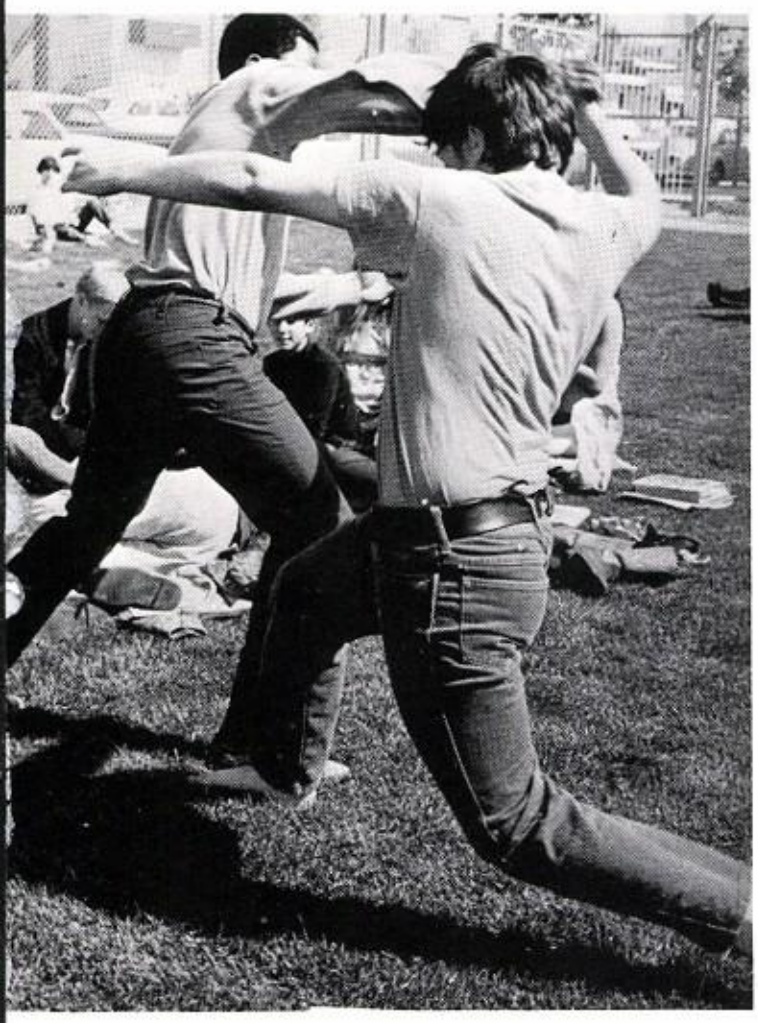

DO YOU STILL SUCK YOUR THUMB??

GOOD HAIR??

KEEP YOUR HANDS WHERE THEY BELONG

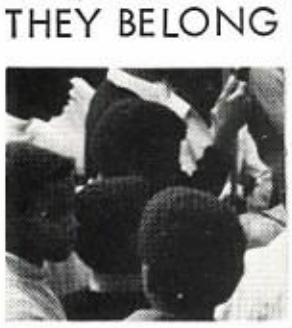

DID YOU SAY YOUR BOYFREIND!

I TAKE WHAT I WANT!

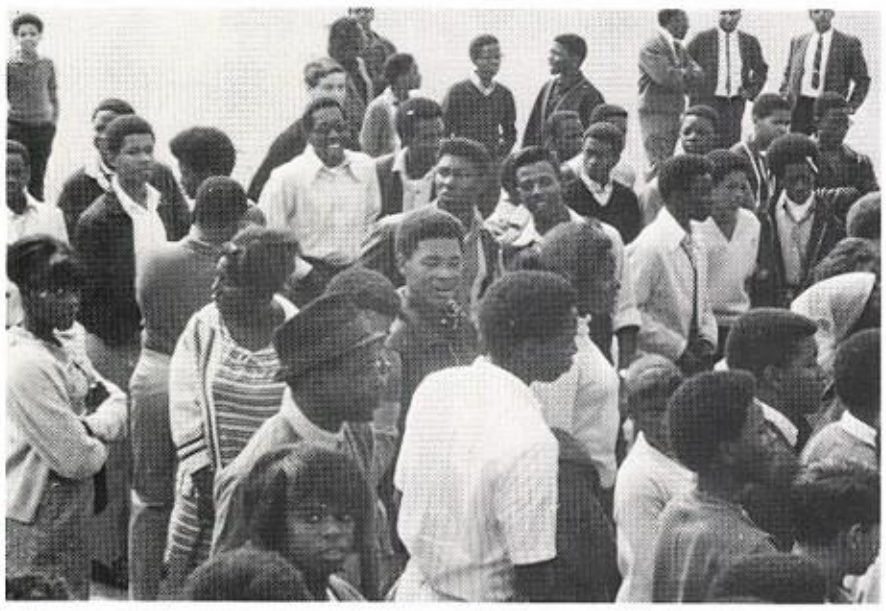

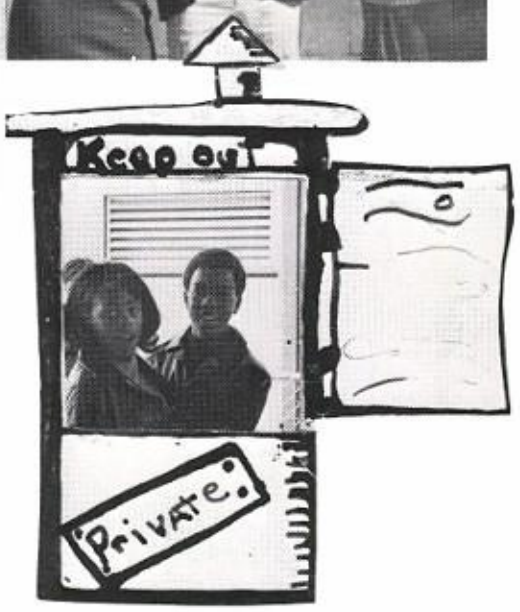

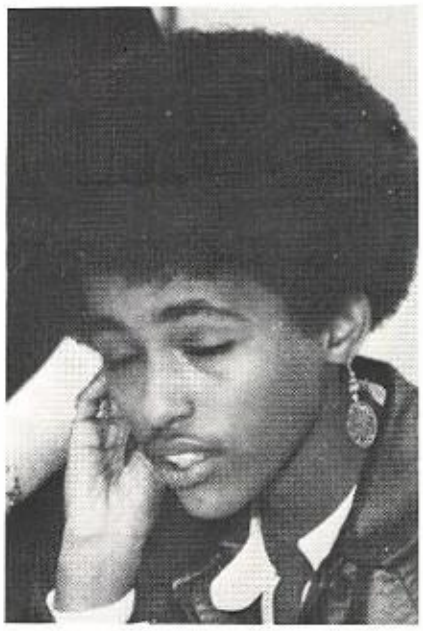

frosh

ABRAHAMS, RAFAEL
ABRAMS, ANNETTE
ABUAN, ANTHONY
ALEXANER, JIM
AHLGREN, KENNETH
ALLEN, SCHATZIE
ALLEN, JAMES
WAKE UP, STUPID!

ALLEN, KENNETH
ALLEN, VINCE
ALLEN, WILLIE
ALLEVATO, ANNA
ALTAMIRANO, GREG
AMBEAU, LUCIEN
ANANIA, KARL

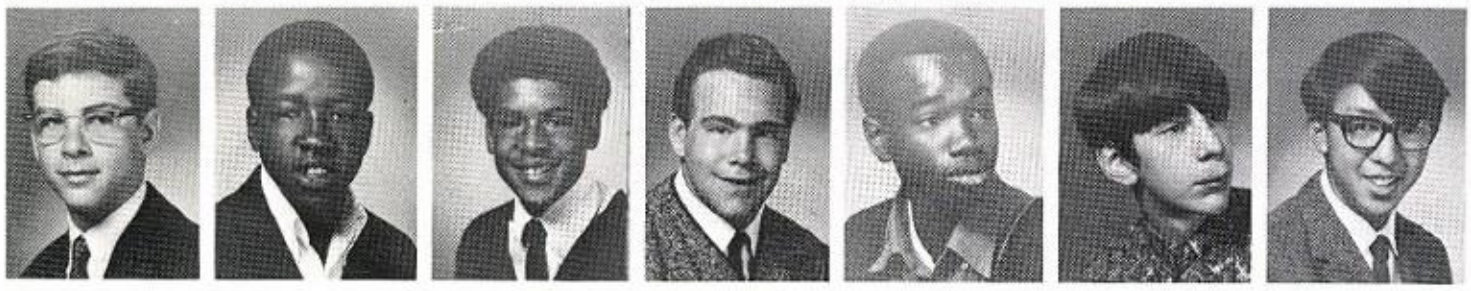

ANDERSON, JAMES
ANDERSON, CHARLES
ANDREWS, MICHAEL
ANZALONE, DAVID
APTE, MICHAEL
ARECENEAUX, VINCENT
ARMANDA, LAUREL

ARMSTRONG, STANLEY
ATTIA, HELENE
AVIANI, SUSAN
BABB, CECELIA
BAGSHAW, ALAN
BAITS, MARY
BARKER, LAURA
BALDERSTON, SARA

BALDWIN, KENRICK
BALLARD, HAROLD
BALTZ, DAVE
BANKS, JANICE
BARKER, GARFIELD
BARKER, KRISTIN
BARNES, JOHNNY

BARNETT, JANET
BARSHAY, LISA
BARTETT, CHANNING
BATES, KARLA
BATISTE, GARYBAUM, ERIC
BECKFORD, DION

BELL, DERRICK
BILL, RICHARD
BELLAH, THOMASIN
BELVIN, JEANETTE
BENDY, CAROLYN
BENHAM, ADDEN
BENNET, LAUROLYN
BENT, EDWARD

BETTS, ANNE
BIAS, VICTORIA
BIRDEN, SUSIE
BIEBEL, PHILIP
BLACKWELL, LISA
BOASTMAN, GEWANDA
BOOKER, ROWE

BORREGARD, BETSY
BOSSIEUX, CARLA
BOULDIN, LINDA
BOYD, DONNA
BOYKIN, CHERYL
BOYKINS, CHARLES
BRADLEY, DORETHA
BRALEY, JAMES

BRASS, DAVID
BRAVER, LISA
BRELAND, MARY
BRENNEN, COLLEEN
BRINNER, BEN
BRINSTON, CARL
BROOM, CHARLES

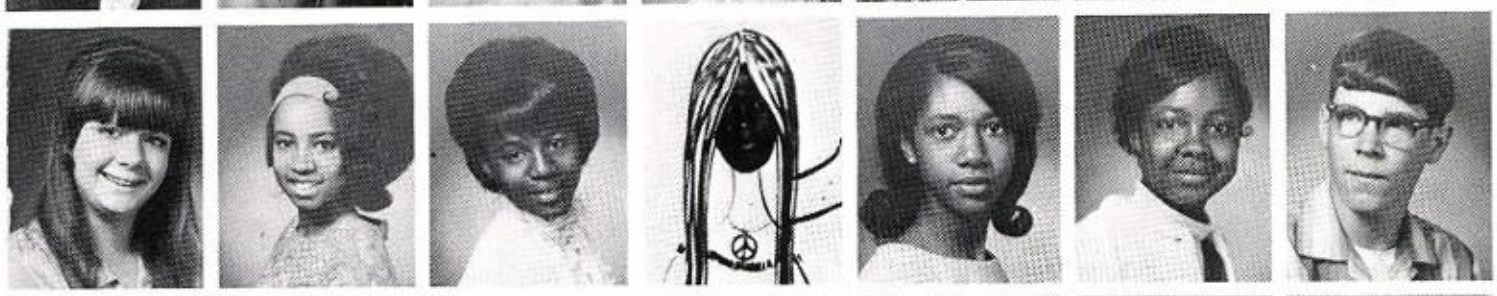

BROWN, DENA
BROWN, KATHRYN
BROWN, PATRICIA
WHAT A BROAD!
BROWN, YVONNE
BROWN, TRACY
BROWNE, SCOTT

BRUCE, RICHARD
BUCKMAN, BRET
BUCKWALTER, JANET
BUKSH, NADIRA
BULLOCK, TONY
BURTON, JOHN
BURNEY, ZORRAINE

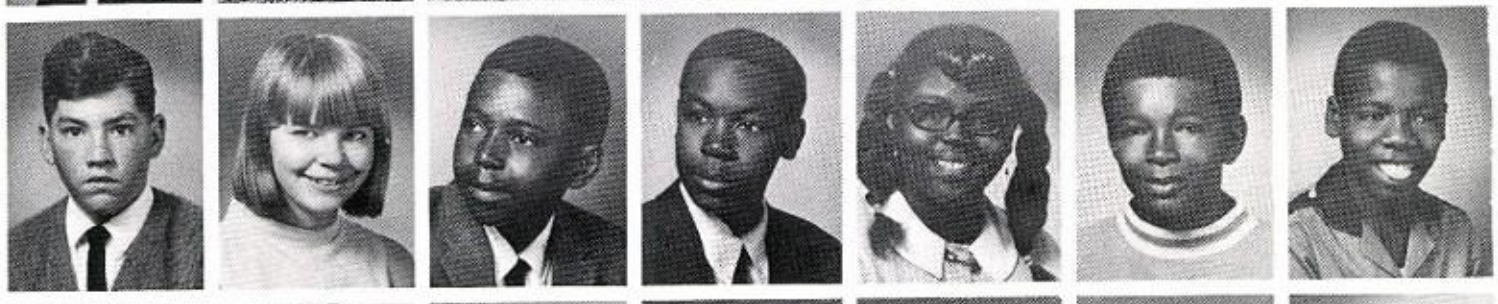

BUSSEY, ROBERT
BUTEYN, JEAN
BUTLER, SAMUEL
CAPTAIN, GWEN
CARLISLE, ALVIN
CARPENTER, MELVIN

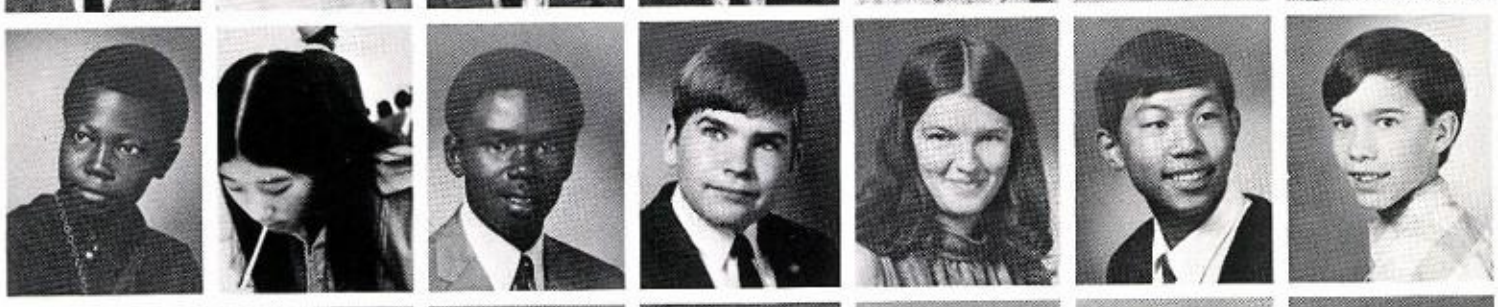

CARR, GRADY
APPLE BEER IS HERE!
CARTER, DEL-RICKIE
CASTELLO, JAMES
CHAMBERS, HOLLY
CHANG, MICHAEL
CHARD, ROBERT

CHASTAIN, KATHY
CHESTNUT, CLARENCE
CHO, ALBERT
CHO, JOANNE
CHOW, RICK
CHOYCE, JAMES
CHUN, LENORA
CLACK, JANET

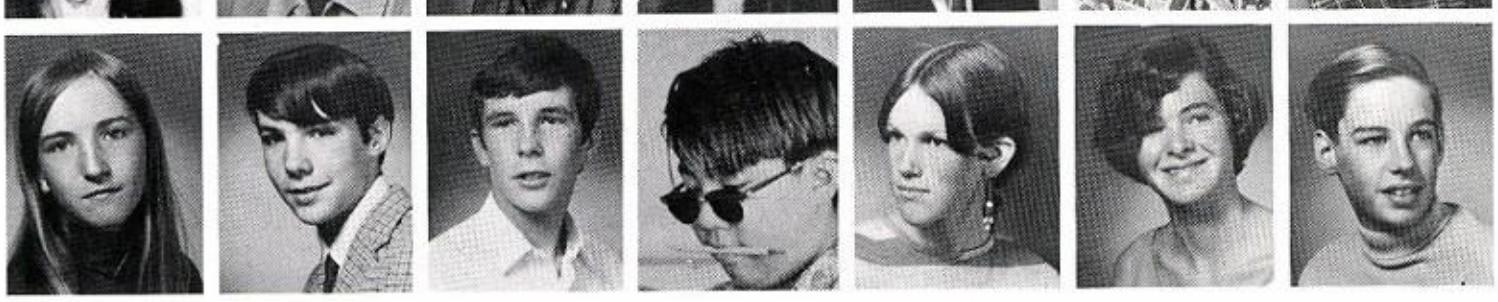

CLARK, JUDY
CLEMENT, TOM
CLIFTON, TED
HOMEWORK, HOMEWORK.
COFFIN, HOPE
COHN, ABBY
COMENDANT, MARK

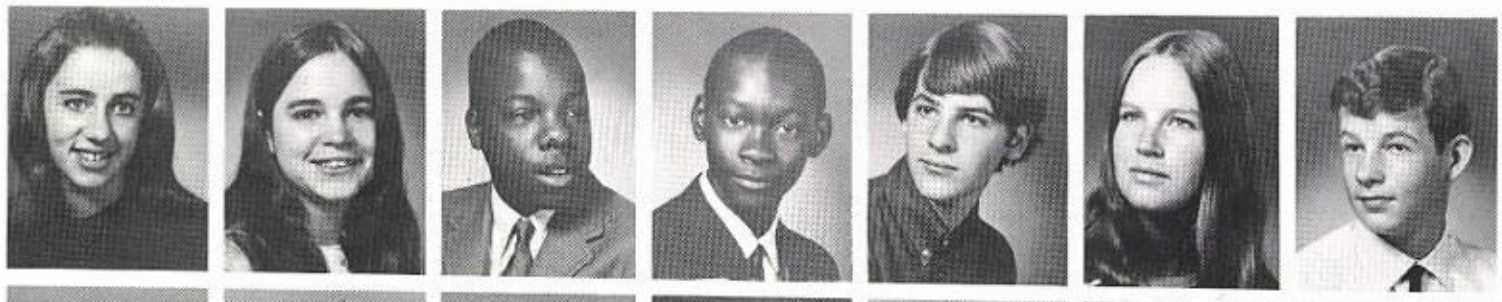

COMENDANT, MITZI
CONTI, CELESTE
COOPER, GILBERTO
COOPER, LENNIE
COPELAND, JOHN
COPPERUD, CATHY
CORNISH, TOM

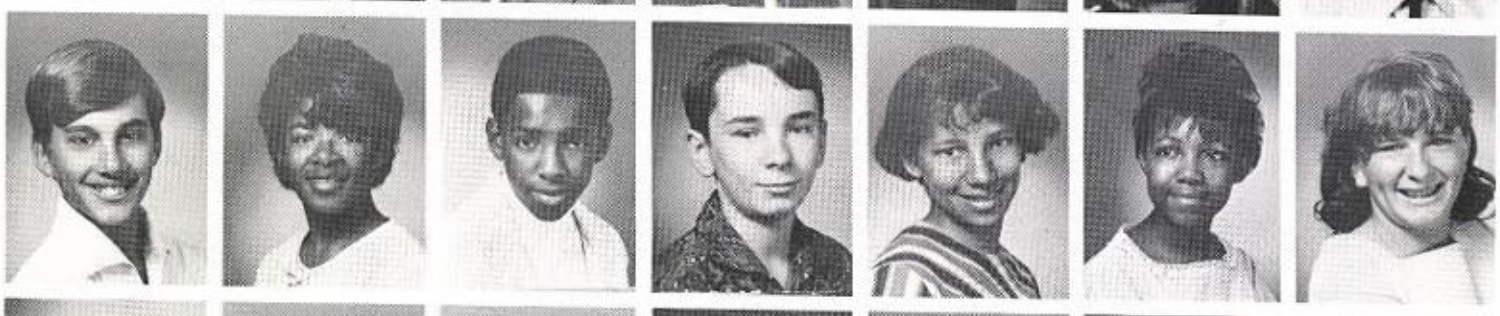

COSTARELLA, JOSEPH
COTTON, LESLIE
COULTER, SIDNEY
COUNSELL, STUART
COVERSON, LAURA
COVEY, LISA
COWAN, JANICE

CRABTREE, PAUL
CRAWFORD, DEBORAH
CREAMER, BARBARA
CRITTENDEN, PATTY
CROWDER, DORIS
CUNNINGHAM, DORETTA
CURTISS, PAM

DAILEY, GARDY
DANG, DEREK
DANIELS, PHILIP
DASHIELL, JOSEPH
DAVENPORT, GEORGE
DAVIS, CATHY

DAVIS, DONNIE
DAVIS, JAMES
DAVIS, JEFFREY
DAVIS, LAFAWN
DAVIS, MYRNA
DAVIS, ROBIN

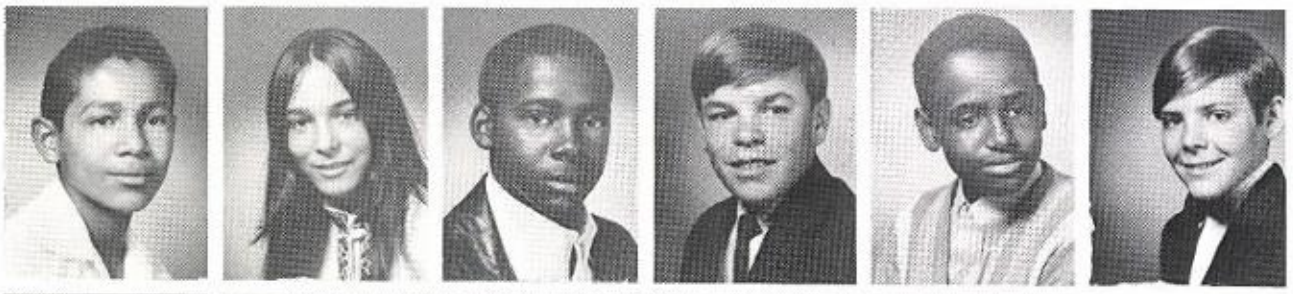

DELGADO, JOSE
DE NATALE, STACEY
DENMON, LARRY
DEROUCHEY, RAY
DICKEY, JAN
DIETDERICH, FRANK

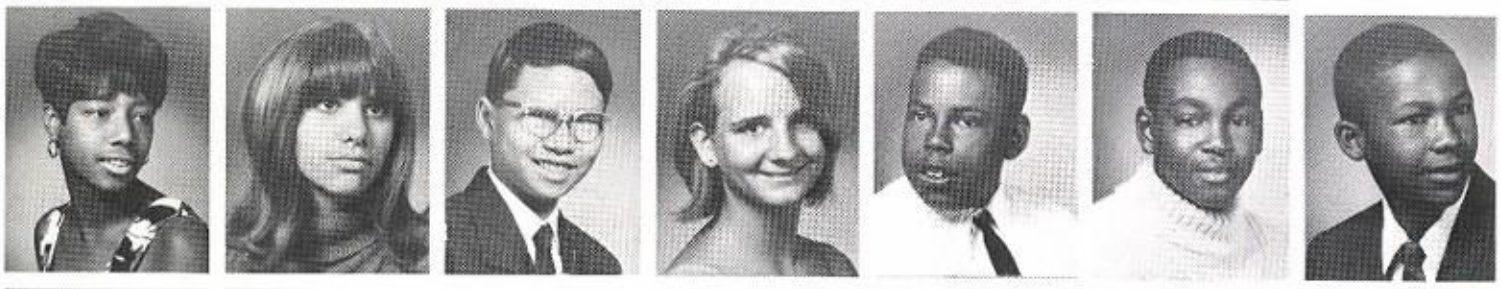

DILLARD, CONNIE
DI STEFANO, MARGARET
DONG, ROY
DOVE, BETSY
DOWNS, EARL
DREW, ERIC
DROMGOOLE, GREGORY

DYSON, IZOLA
EAGANS, GERALD
EARL, LOREETA
EDWARDS, ALISON
EDWARDS, KATHY
EDWARDS, STEPHANIE
ELLIOTT, BILL

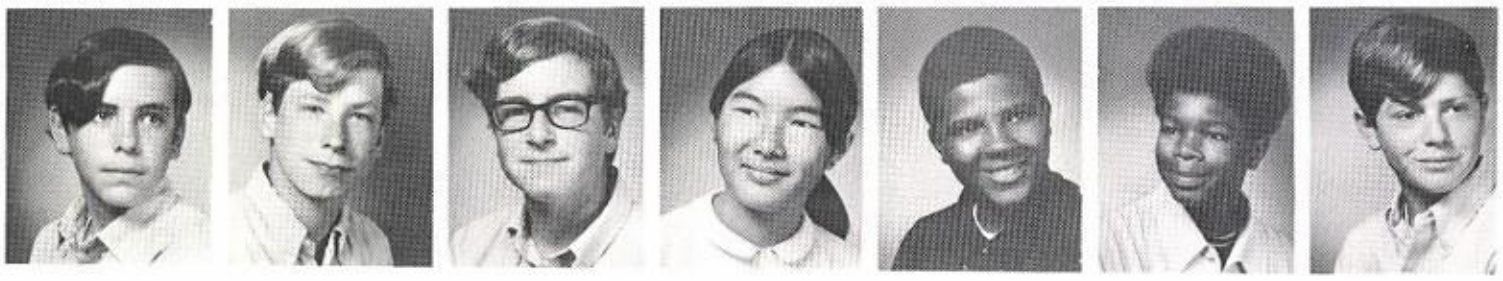

ELLIS, PAT
ENGLUND, ROBERT
ENSLER, EDWARD
ESCOBIDO, DEBRA
ESPREE, TRAVIS
EVANS, DAVE
FAIRCHILD, JOHN

FEDULOFF, GREG
FELDMAN, NINA
FERMIN, JOHN
FERNANDEZ, CARLOS
FIELDS, DEBRA
FLIPPIN, PAT
FOGEL, SETH

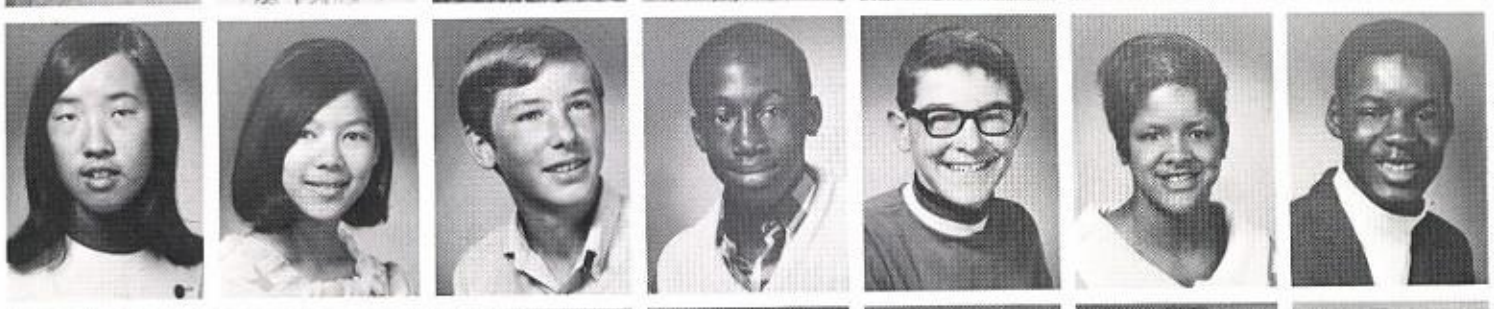

FONG, JEANI
FONG, ROSALYN
FORD, DAVID
FORTUNE, SAM
FOWLER, HAROLD
FRANKLIN, ANITA
FRAZIER, DWIGHT

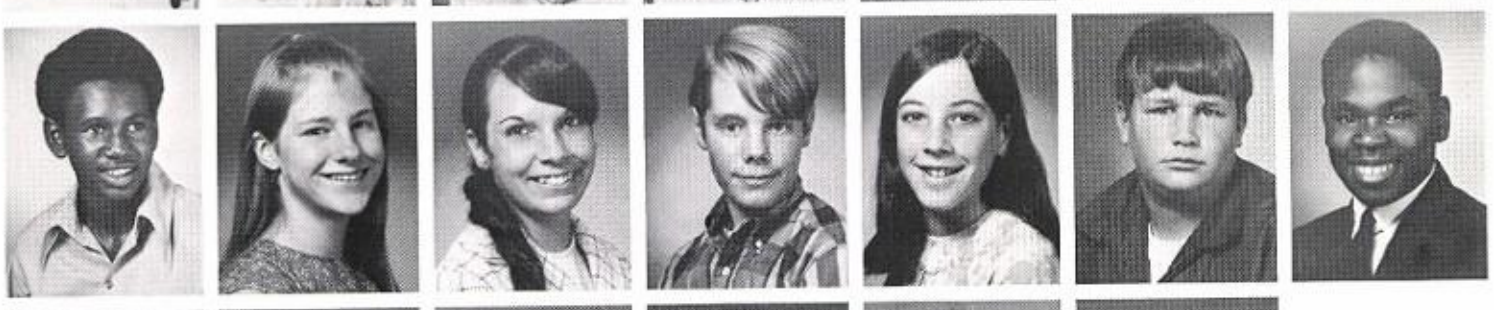

FRAZIER, RANDY
FREDERICKSON, SARI
FREITAS, MARILYN
FRENCH, JIM
FRIEDMAN, PAM
FUHRMAN, MICHAEL
FULLER, EDGAR

FULRATH, LINDA
FUSELIER, TRESSA
GARCIA, REGINA
GARCIA, ROSALINDA
GARNETT, CHARLOTTE
GARRET, KATHY

GASPARD, ANGELA
GASTON, WAYNE
GATES, RODNEY
GEORGE, ANDRE
GHOLSTON, TONYA
GIRANDE, JUDD

GINGER, JIM
GODFREY, FRANK
GOLDSTEIN, EMILY
GOLOGORSKY, DEBRA
GOLPHIN, CHERYL
GONCALVES, MARIAN

GOODMAN, NAOMI
GOODWIN, DAVID
GOTO, MICHAEL
GRADY, ANNETTA
GRAHAM, DONALD
GRAHAM, SANDRA
GRANT, KENNETH

GRASSETTI, DAN
GRAVES, ANGELA
GREEN, GAIL
HABU, YURI
HACOPIAN, GERALD
HAGWOOD, STANELY

HAINES, MELVIN
HALBACH, KRISTIN
HALEY, MARILYN
HALEY, RHONDA
HALL, DEBBIE
HALLICAN, VIRGINIA
HAMAMOTO, HIROYOSHI

HAMILTON, MARGRET
HAMILTON, LELAND
HAMMEL, BRUCE
HANAMOTO, WILLIE
HAND, PAM
HANG, VALERIE
HANSEN, DORENE
HANSON, CATHY

HARRIS, CHRISTOPHER
HARRIS, FRED
HARRIS, RONDA
HARRIS, GREG
HARRIS, PATRICIA
HARRIS, THELMA
HARRIS, TED

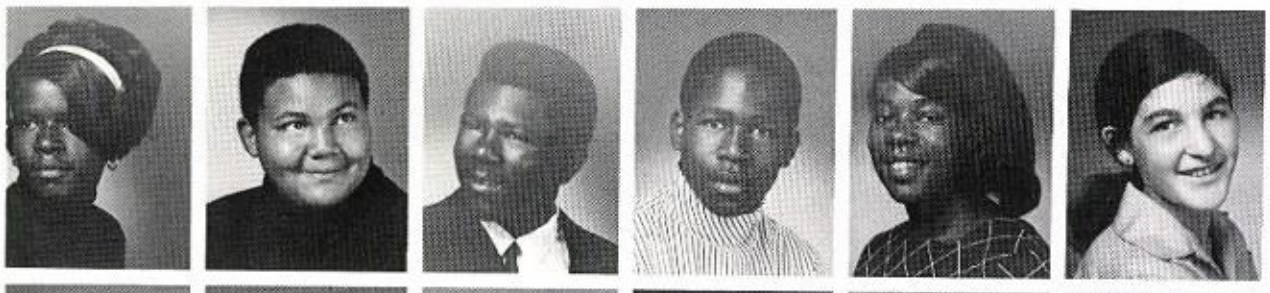

HARRIS, VERNESSA
HARRIS, WILLARD
HARRISON, MARVIN
HARRILL, RICK
HART, CELESTIA
HARTMAN, TRUDY

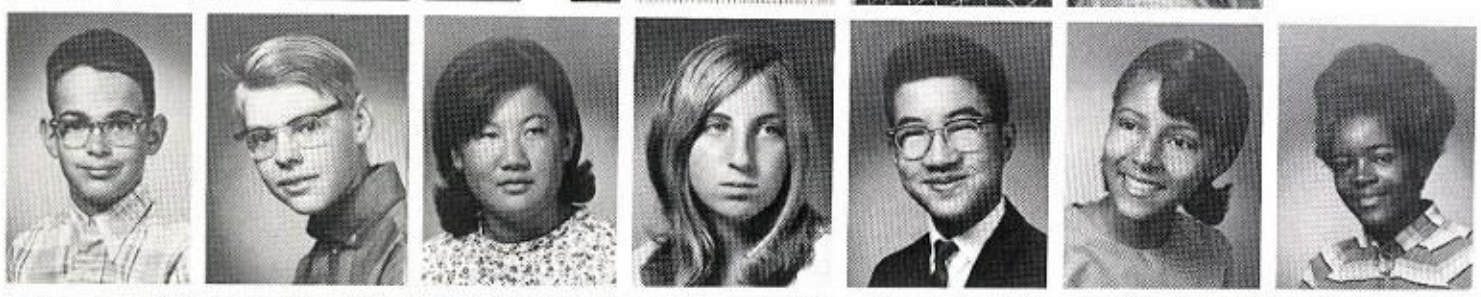

HAUSER, MARK
HAVENS, TIM
HAYASHI, LIZ
HEDA, STEPHANIE
HEE, RANDALL
HENDERSON, DELCA
HENDERSON, GWEN

HERBERT, MICHELLE
HERRICK, ANDIE
HICKMAN, DEBBIE
HILL, DARLENE
HILL, MELANIE
HILLIARD, EDNA
HILLYARD, DOUGLAS
HINCKS, DUNCAN

HIRAOKA, DEAN
HO, DIANA
HOLLIMON, DAVID
HOLMES, JOHN
HOLT, ANN
HORTON, KATHY
HUDSON, CHERYL

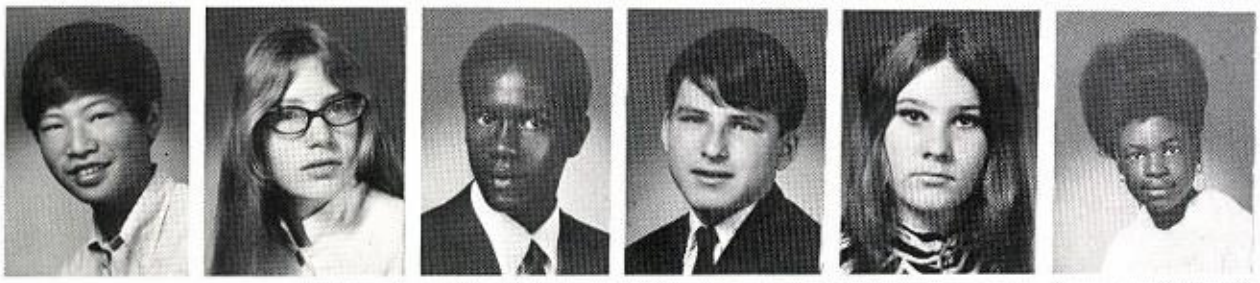

HUEY, WEI
HUSH, SUSAN
HUMBLES, KIRK
HUNT, MICHAEL
HUNTER, APRIL
HUNTER, DARLENE

HUNTER, PEARL
HURWICH, LYN
HUTCHESON, LANETTA
HWANG, DONALD
HYMOWITZ, DAVID
IGNONT, SONIA
IINO, LESLIE

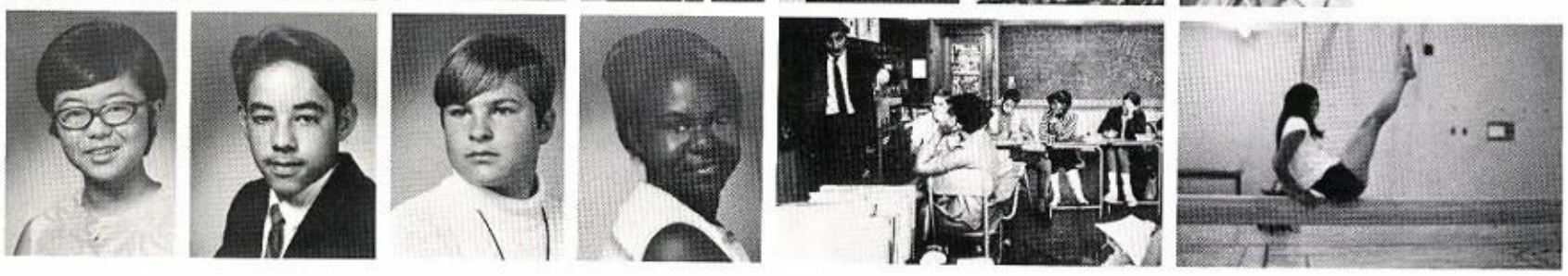

IKEDA, KAREN
IKOMA, JAMES
INGRAM, CURT
INGRAM, YOLANDA

INOUYE, ARLENE
IMMERGLUCK, PAUL
IRWIN, GARY
JACKSON, CHAPPELL
JACKSON, JEFF
JACKSON, JUDY
JACKSON, TINNETTE
JACOBS, RANDY

JACOBSON, ELLEN
JAMES, BARBARA
JAMES, BOB
JANSON, JUDY
JEE, ROBERT
JEFFRIES, PATTY
JENKINS, KURT

JESSUP, HARLEY
JOB, SCOTT
JOHNSON, ANNA JEAN
JOHNSON, DEBRA
JOHNSON, JOHN
JOHNSON, LA SALLE

JOHNSON, LISA
JOHNSON, LUEJEANNE
JOHNSON, RALPH
JOHNSON, RICKEY
JOHNSON, YOLANDA
JONES, CATHERINE
JONES, PHYLLIS

JORDAN, SHERRY
JOSEPH, SYLVIA
JUE, JEFF
KALKANIS, ZOE
KALM, DENISE
KANAT, DEAN
KANG, KAREN

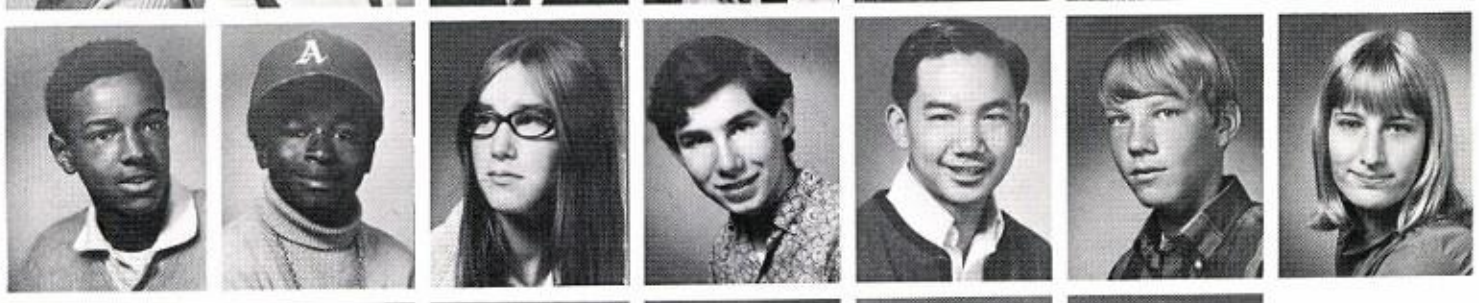

KELLY, DARRELL
KENT, DARNELL
KERINS, KATE
KHUNER, ELIOT
KIHARA, JIMMY
KIMBALL, SETH
KING NANCY

KIRK, RENEE
KIVIAT, DAVID
KNOTT, GEORGE
KO, WILSON
KOO, KEONA
KORETSKY, RACHEL

KREIDER, LYNN
KROEKER, JOEL
LA BARGE, PATRICK
LACY, KIM
LAI, JOANNE
LANDIS, BRUCE

LANDRY, DEBORAH
LANGFORD, IRA
LARKS, GORDON
LAWRENCE, DEBRA
LAWSON, ELLIOTT
LEDERIS, EDMUND

LEE, BRUCE
LEE, DARREL
LEE, EDDY
LEE, JANICE
LEDWARD, PETER
LEN, SHARON
LENNON. DAVID
LEONARD, JACKIE

LE PROTTI, GREGORY
LEVINSON, IRENE
LEVIN, JOY
LEVINSON, ANDREA
LEWIS, ADELENE
LEWIS, CALVIN
LEWIS, DOLLY

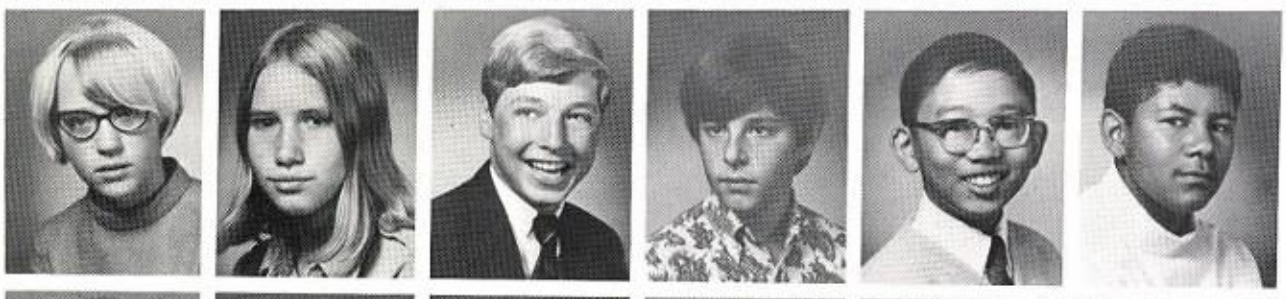

LEWIS, GAIL
LEWIS, LISA
LIDDLE, JEFF
LIEBER, ROBERT
LIM, CHRIS
LITTLEFIELD, CARLOS

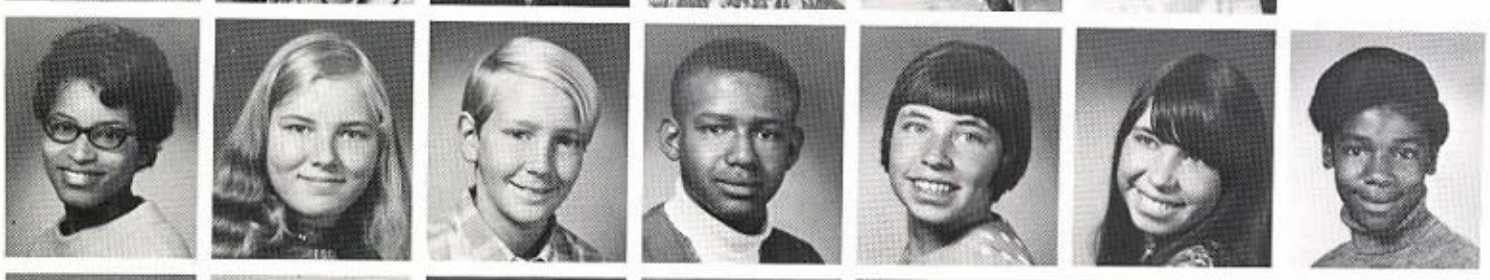

LOCK, PATRICIA
LOFOREN, CLAIRE
LOGAN, MARK
LOGNA, ODEST
LOGAN, PAMELA
LOGAN, PAULA
LOMACK, TRUDY

LOPEZ, TERESA
LOUD, LINDA
LUCERO, PETER
LUK, WAYNE
LOUND, STEVEN
LYNCTT, MICHAL
MAAS, JOHN
MAC DONALD, SHEILA

MAC FARLAND, DOUG
MACHLIS, GAIL
MAMER, JOHN
MAPLES, KAREN
MAR, MARILYN
MARKMAN, DAN

MARROW, REBECCA
MARSHALL, OUINN
MARTINEZ, LINDA
MASON, DONNA
MASON, EUGENA
MAY, LAURIE

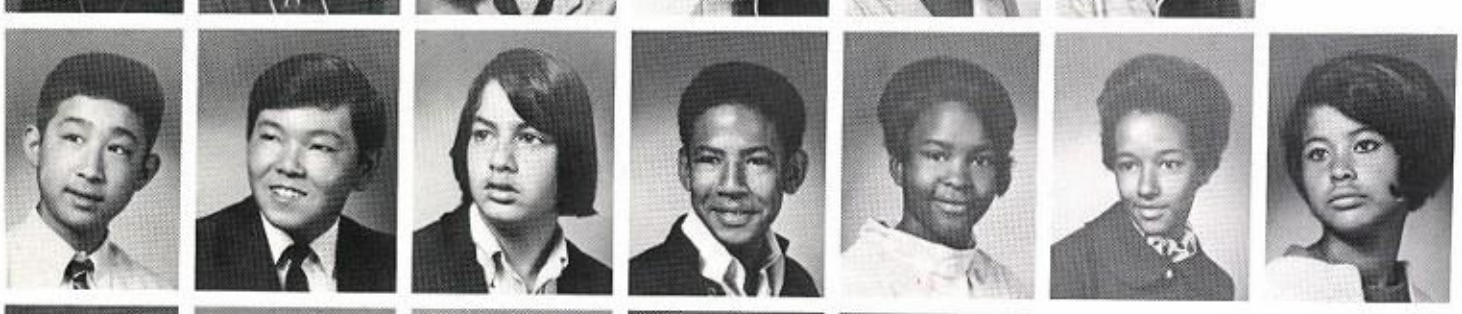

MAYEDA, DAVID
MAYEDA, ROBERT
MAYERI, DAVID
MAYORGA, ALLEN
MAYS, PATRICA
MC LAIN, ROSIA
MC LENNAN, LINDA

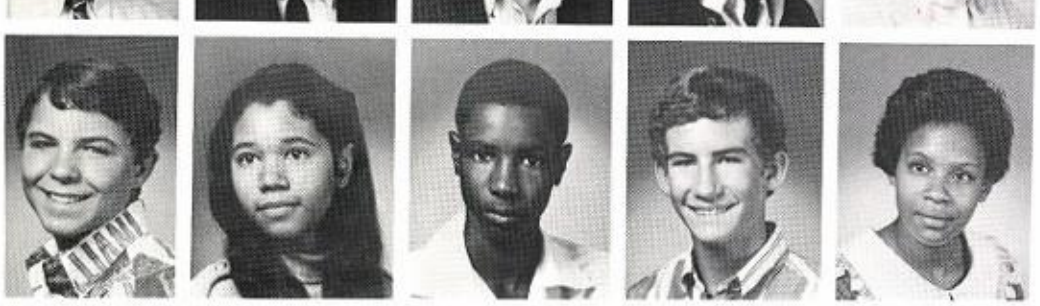

MC COY, KEVIN
MC CRORY, SHERREE
MC CUTCHENNE, EDWARD
MC DONVELL, PATRICA

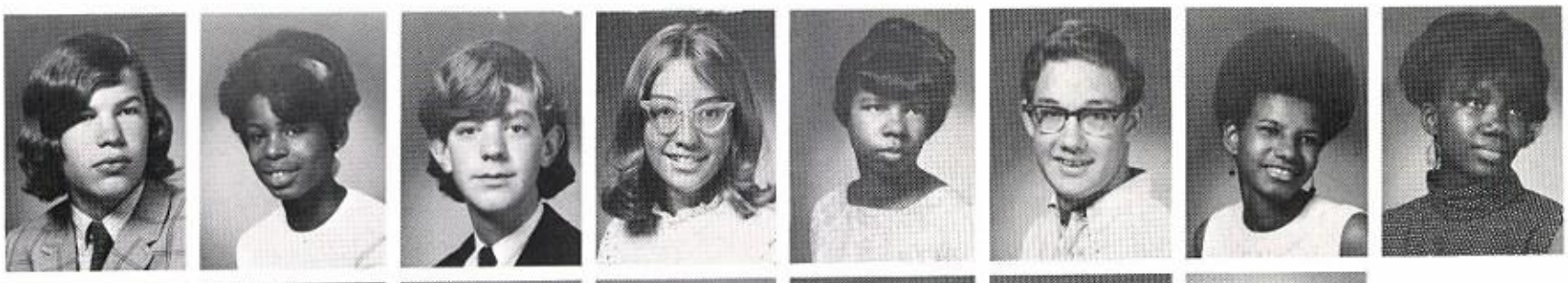

MC ELHENY, BILL
MC GLOTHIN, SANDRA
MC EWEN, CRAIG
MC NARY, SUSAN
MC RAY, SUSAN
MESSENGER, MARK
MIDDLETON, RUTH
MILES, BEBRA

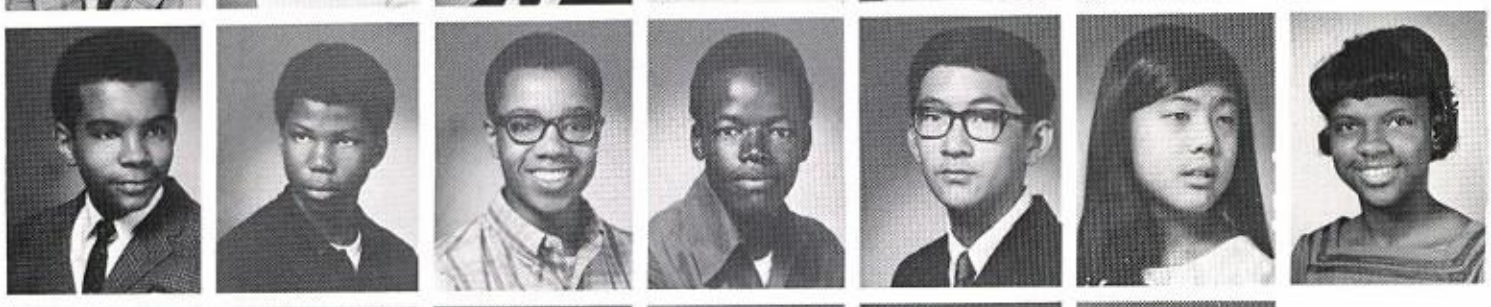

MILES, PAUL
MILEY, RICHARD
MILLER, OLIVER
MILLER, TIMIO
MIVASKAI, MARK
MIZUHARA, NANCY
MONROE, VERONICA

MOORE, DELORIS
MOORE, SHERLYN
MORISHITA, FUMIO
MORITA, LYNN
MORIWAKI, BRENT
MORIYAMA, VERA

MORRIS, LOUISE
MORRIS, RALPH
MORRIS, REGGIE
MORROW, LYNNE
MORTIMER, RICHARD
MOULTON, JEFF
MULLINS, SHELLEY

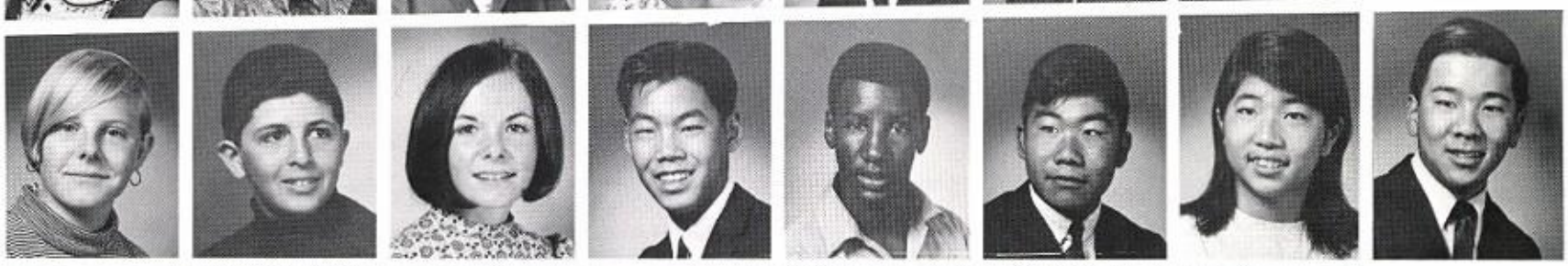

MUMM, MARGARET
MUNA, RAJA
MUNDELL, KATHY
MURANISHI, BILL
MURRAY, KENNY
NAGAHISA, ROBERT
NAKAMURA, MARI
NAKAMURA, RICHARD

NELSON, JUDY
NELSON, MIKE
NESTOR, CATHY
NICHOLAS, YVETTE
MICKCEVISH, JULIE
NISHIOKA, MICHAEL
NORMAN, MARK

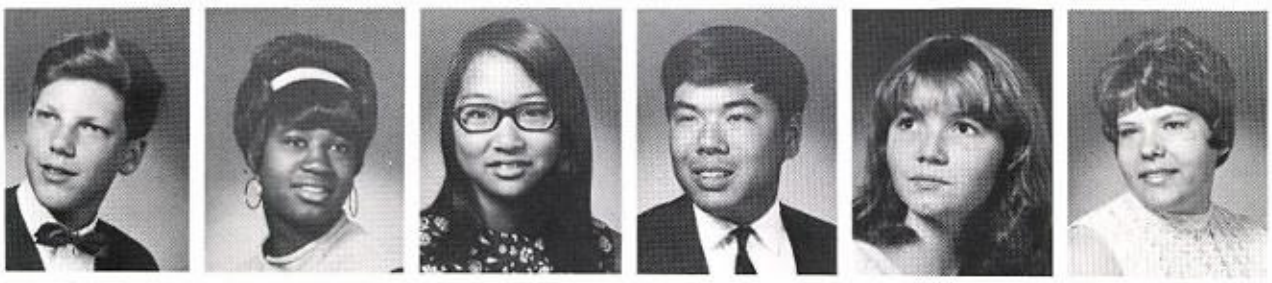

NORRIS, DAN
NORWOOD, LUWANA
ODA, MARGARET
OKI, STEVEN
OLIPHANT, JANET
OLSEN, SHIRLEY

ON, PAM
OSE, DELLA
OSHIDA, JUDY
OTA, NANCY
OWENS, VICTOR
PACKNESS, SUZANNE
PALMER, SIMONE

PAPILLON, DORIS
PARRISH, MARGARET
PARSONS, GARY
PARSONS, SALLY

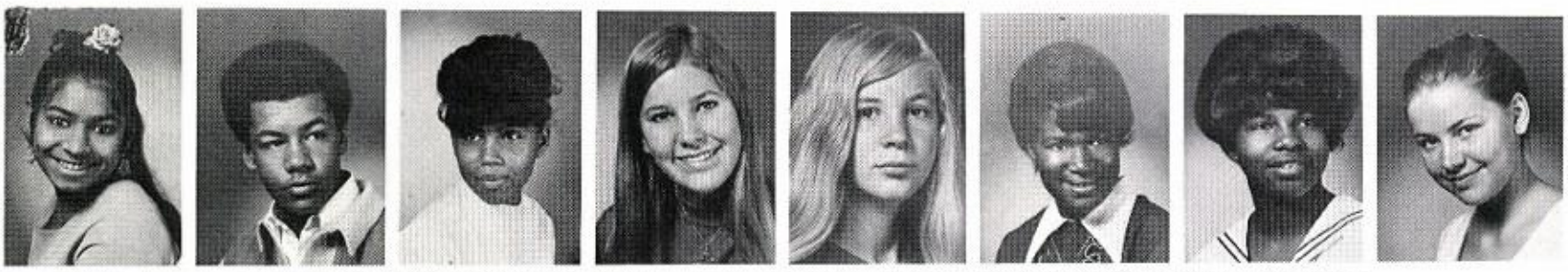

PATEL, NAYNA
PAYNE, ORAN
PECOT, ERLENE
PEDERSON, MARGARET
PENNELL, BROOKS
PERCOATS, DARLENE
PERRY, BARBARA
PERRY, LUDMILLA

PERKINS, EMERSON
PETE, REBA
PETERS, SUE
PETERSON, ALAN
PETERSON, JON
PETTIS, ROYCE
PICKETT, DEMITRI

PILLARS, JENNIFER
PLAINFIELD, KIM
POPLAR, HERBERT
POSEY, JULIE
POWELSON, ANGUS
PREE, ELAINE

PRICE, DARRYL
PRICE, JENNIFER
PRICE, VANESSA
PREVOST, MARVA
QUON, ARNOLD
RADFORD, GEOFFREY
RADNER, AMY

RAINES, JESSE
RALEIGH, LYDIA
RAMIREZ, ARLENE
RAMSEY, JUNELDA
RANDALL, ANTHONY
RATCLIFF, KATE
RATLIFF, CHESTER
REDEL, SHARON

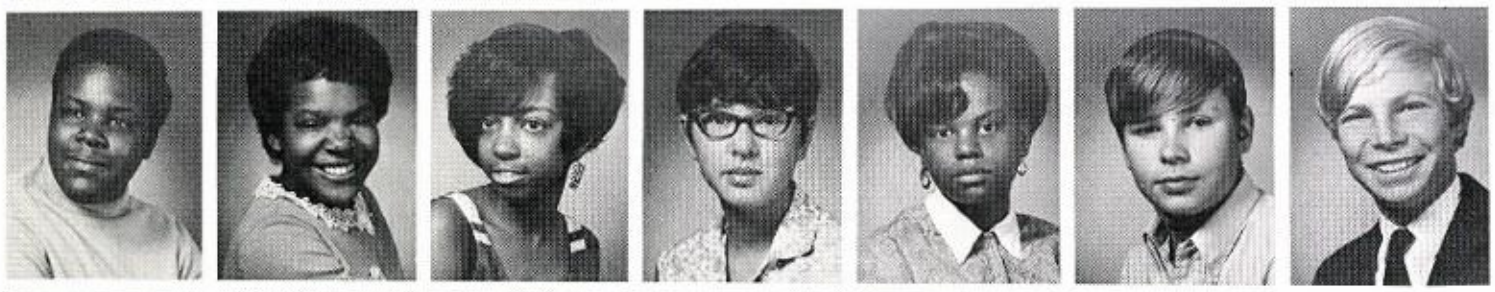

REDWOOD, KEITH
REED, DORLISTA
REED, LINDA
REEKERS, GEZINA
REESE, EARTHA
REID, STEVE
REYNOLDS, HORACE

RICHARDSON, CONNIE
RICHARDSON, FELITA
RICHARDSON, MICHAEL
RIGGS, KATIE
ROACH, ELLEN
ROBBINS, DEBORAH

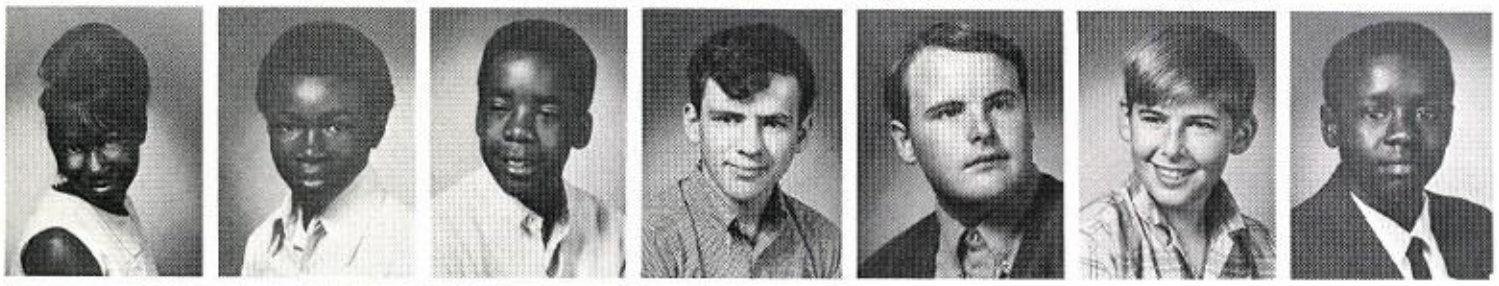

ROBERSON, BARBARA
ROBINSON, LARRY
ROBINSON, SHELDON
ROGERS, STEVEN
ROSEN, ANDREW
ROSENZWEIG, PHILIP
ROSS, JERRY

ROTH, RALPH
ROTHENBERG, DIANE
ROTHSCHILD, JUDY
ROWSON, TODD

ROYSON, STEVE
RUSSELL, ANN
SALAS, RICHARD
SAMUELS, ELIZABETH
SANCHEZ, DAVID
SANDEFUR, CONNIE
SANDERS, DAVID
SANDERS, REYNARD

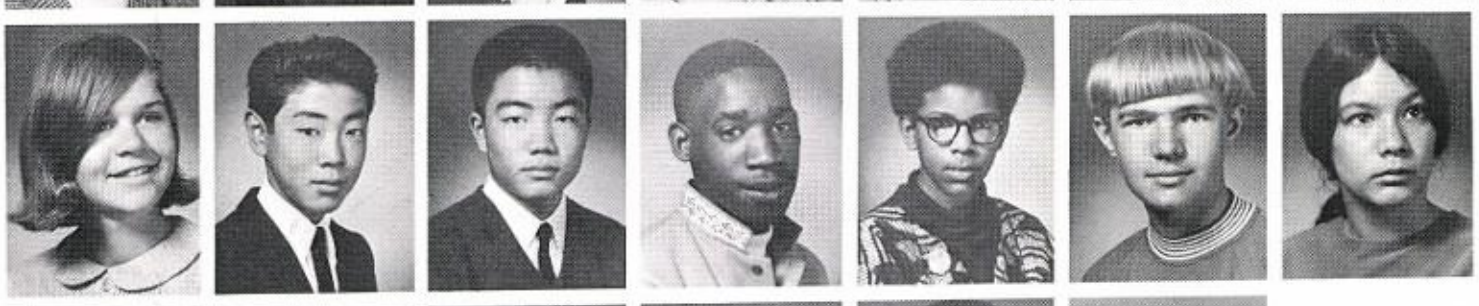

SANFORD, LINDA
SANO, KENNY
SATO, KREYNE
SAUNDER, FRANK
SCALES, JEFF
SCHAUPPER, PAUL
SCHELSTRAETE, POPPY

SCHIRRELL, VICTORIA
SCHMIDT, GREG
SCHNUR, LESLIE
SCHWARTZ, STEVE
SCOTT, SAMUEL
SCOTT, WILLIE

SEEGMILLER, CRIS
SELLS, KARL
SENSLEY, JOHN
SHANNON, DAHL
SHANTA, ADEL
SHAPIRO, DANIEL
SHAW, DEBRA

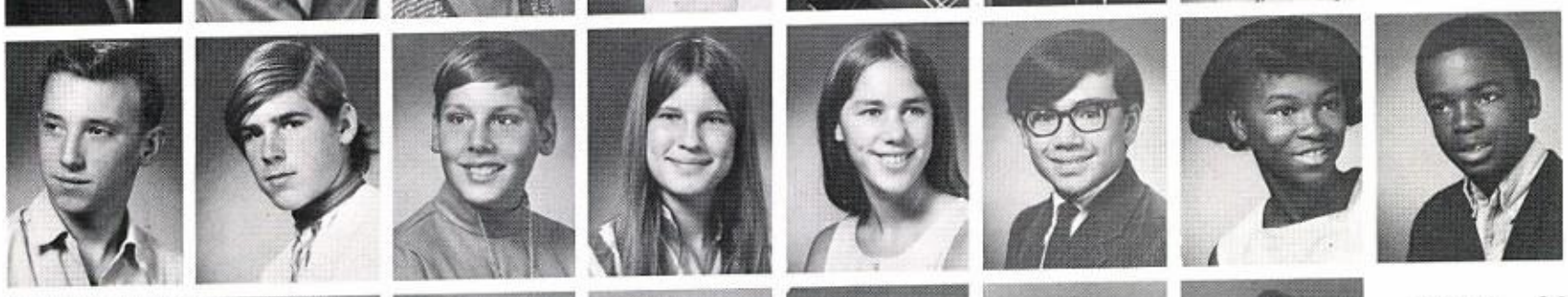

SHEARER, MATT
SHER, ZALMAN
SHOEMAKER, MATTHEW
SHOGREN, ELIN
SIMONDS, SUE
SIU, ERIC
SMALL, GAIL
SMITH, EDDIE

SMITH, GREG
SMITH, HOMER
SMITH, JAMES
SMITH, LINDA
SMITH, LLOYD
SMITH, MYRTLE
SMITH, STEVE

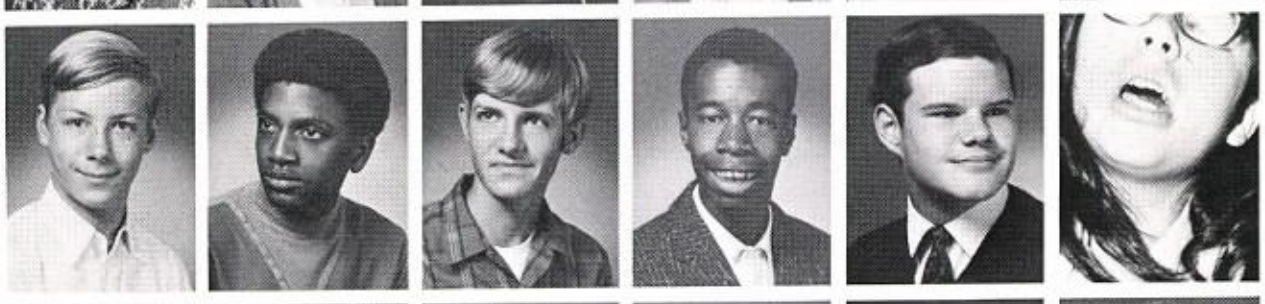

SMITH, WINFIELD
SNOWDEN, RALPH
SNYDER, ROBERT
SOWELL, ANDY
SPAUGH, JIM

SPRINGER, JIM
STRANSBERRY, TERESA
STARKEY, SUE
STEAN, ROSALYN
STIEDEL, DAVID
STEVENSON, JEFF
STEWART, SHARON

STONE, MARTHA
STORAY, PAM
STRANGE, JOYCE
STREET, CRAIG

STUBBLEFIELD, ALVIN
SUDA, JEFFREY
SUGIMOTO, LAURA
SUMIMOTO, MARTIN
SUMIMOTO, PAMELA
SUZUKI, ADA
SWARTZ, THOMAS

SWEETWIN, ALVIN
SYMONDS, SEAN
TABER, JOHANNA
TAKAHASHI, IRENE
TAKAKUWA, WAYNE
TAKANO, STEPHEN
TAKEUCHI, MARK

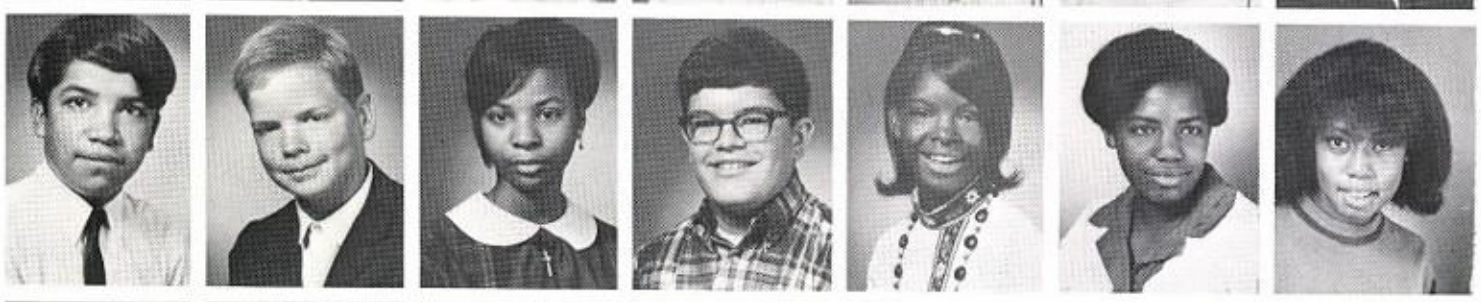

TAMAYO, ALBERT
TAYLOR, ALAN
TAYLOR, DEBRA
THEOBOLD, BILL
THEODORE, TERI
THOMAS, GLADYS
THOMAS, ROSENDA

THOMPSON, CHERYL
THOMPSON, PATRICE
THOMPSON, VERNEIDA
THORNBURG, DEBRA
THURLOW, KEPLIE
TIBBITS, REED
TIMS, LESTER

TINOCO, KATHY
TORREVILLAS, JULIUS
UKAI, NANCY
ULP, ELAINE
URDAN, ALISON
VALDEZ, HECTOR
VAN BOURG, JULIE

VAN HOOK, MICHAEL
VAN HORN, KAREN
VARANESE, TERESA
VILAS, NIKKI
VLAMIS, BARBARA
WALDEN, PETER
WALKER, ANTHONY

WALKER, JACK
WALLACE, SUZANNE
WALLACE, MARTIN
WALLS, SHARON
WARD, NICHOLAS
WARE, GREG
WASHBURN, NANCY

WASHINGTON, MARGARET
WASSERMAN, RENA

WATKINS, BARBARA
WATTS, JULITTE
WATTS, RACHEL
WAYNE, LINDA
WEATHEROY, LEAMON
WEAVER, JAMES
WEBB, JOHN

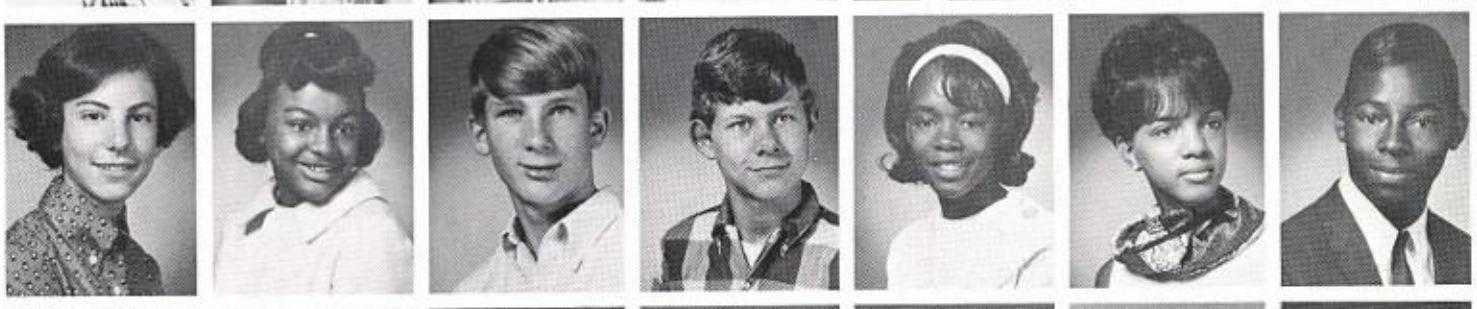

WEINER, LISA
WEST, DEBORAH
WEYHMILLER, JIM
WEYZEN, ROEL
WHEELER, MARION
WHERRY, PHYLLIS
WHITE, CALVIN

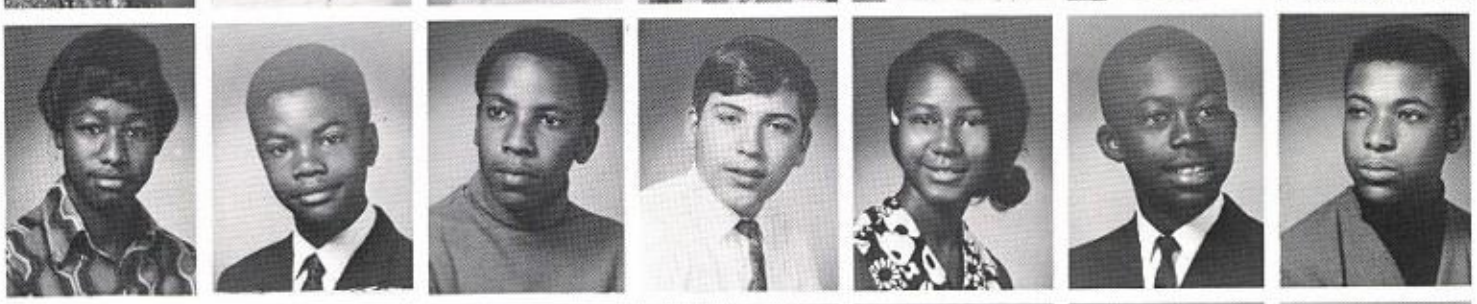

WHITE, VICKI
WHITE, WAYLAND
WHITESIDE, WAYNE
WHITSITT, RON
WILBORN, GWENDOLYN
WILLIAMS, ALBERT
WILLIAMS, ANTHONY

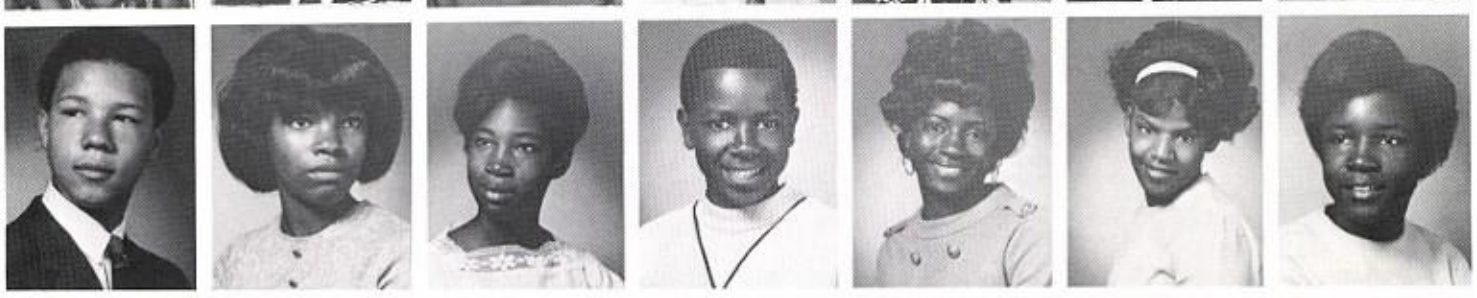

WILLIAMS, DARYL
WILLIAMS, DEBORAH
WILLIAMS, DELRA
WILLIAMS, HERBERT RANDALL
WILLIAMS, JACKIE
WILLIAMS, LUTRICIA
WILLIAMS, MARY

WILLIAMS, PAMELA
WILKINS, JAMES
WILSON, KENNETH
WILSON, MARCHELLE
WILSON, MILTON
WINDHAM, ESPERANZA
WIRTA, LEWIS

WITT, ANN
WOODFORD, ERIC
WOODWARD, MARK
WONG, DAISY
WONG, GLENN
WONG, LES
WONG, MURIEL

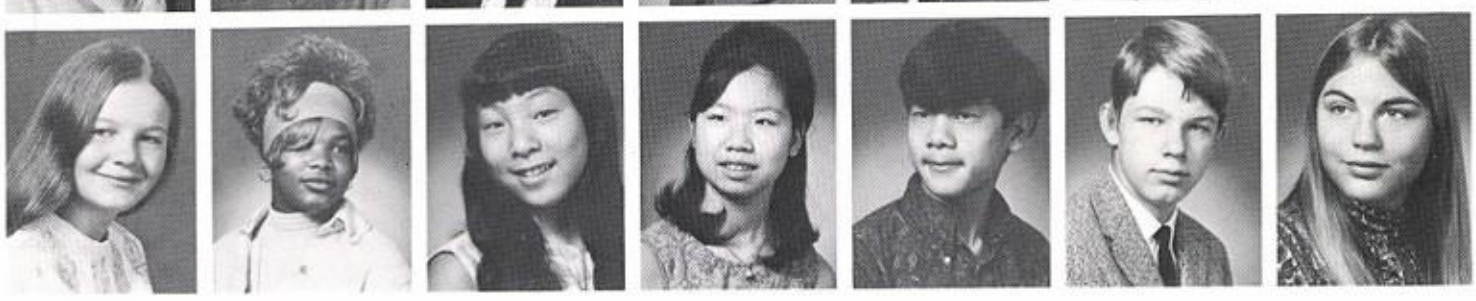

WRIGHT, ROXANNA
WYNN, MARY
YAMATE, JANICE
YEE, FAY
YEE, RON
YOUNG, JONATHAN
ZERLANG, MARSHA

LATE ARRIVALS

ARMSTRONG, DENISE
BARKER, GARFIELD
BLACKMAN, STEVEN
CASANARES, TANYA
DOMENIQUE, EUGENE
FLEMMING, INDIA

GATESON, DON
GLENN, LARRY
HARVEY, STEPHANIE
MORIWAKI, BRENT
PALMER, STEPHANIE

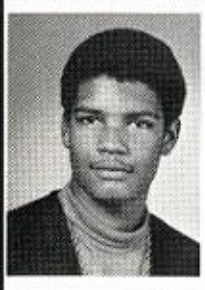

SAUNDERS, DAVID
SAUNDERS, FRANK
SCALES, JEFF
SCOTT, WILLIE

SHOAF, ROSS

JAN OF THE JUNGLE

FAT OUT
TIES
ALPHONSE SAYS: "GEEK GEEK"
WHO'S HER
HERE COMES THAT RED HAIRED GIRL!
OOO
HMMM
NA SHMOV KA POP

Baby Pictures

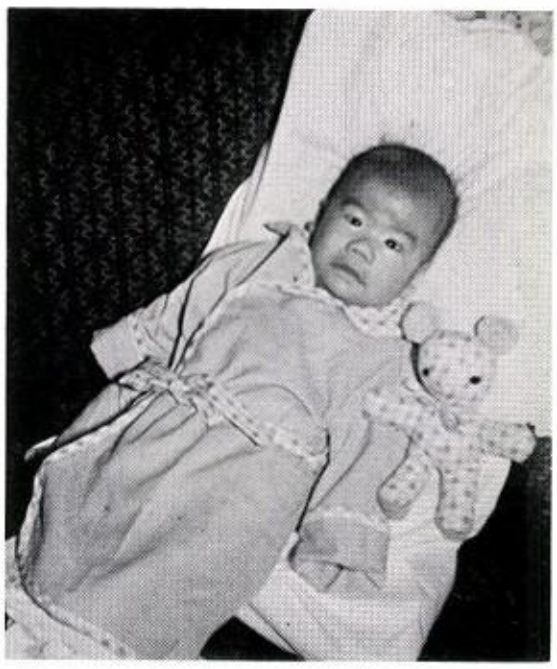

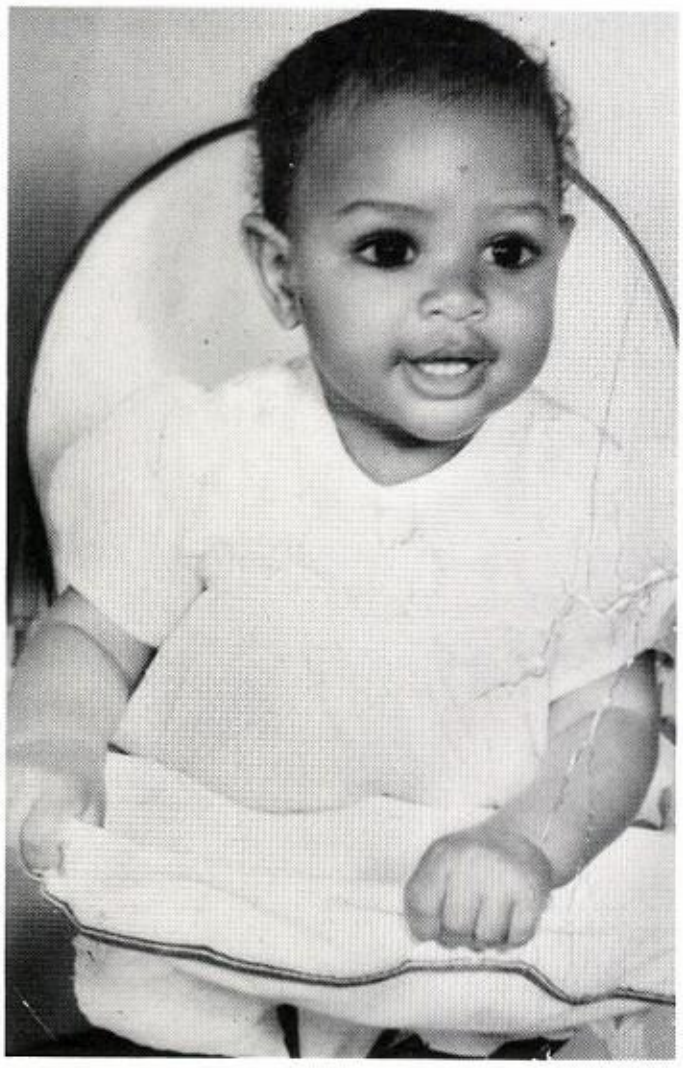

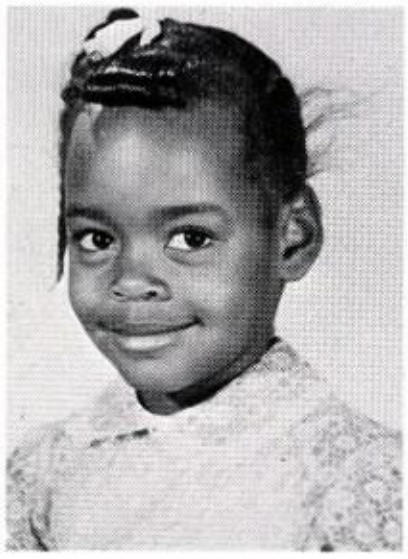

marion wheeler
annette pridge
barbara ann perry
kathy edwards
robert nagahisa
luejeanne johnson
izola dyson
debra hall
constance sandefur
cheryl boykin
juliet watts
frank godfrey
cheryl thomas
ira joe langford
donna boyd

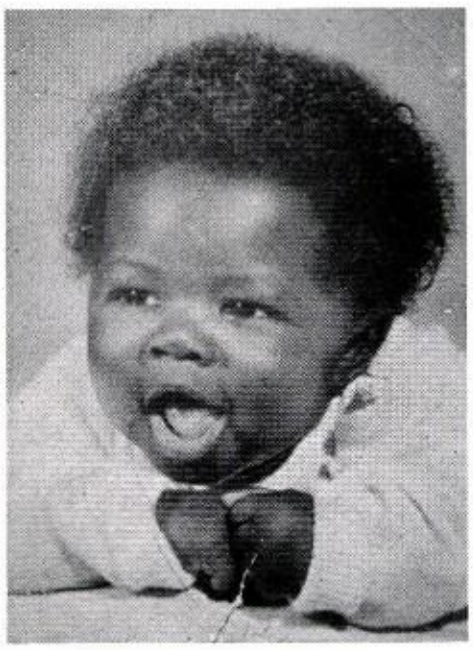

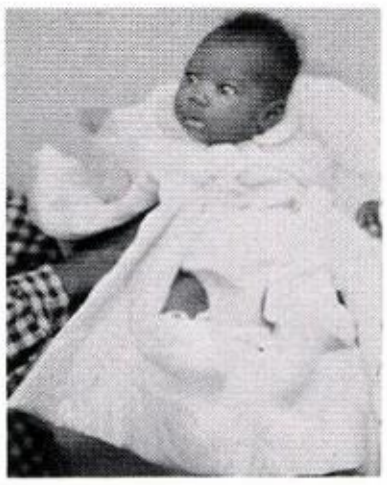

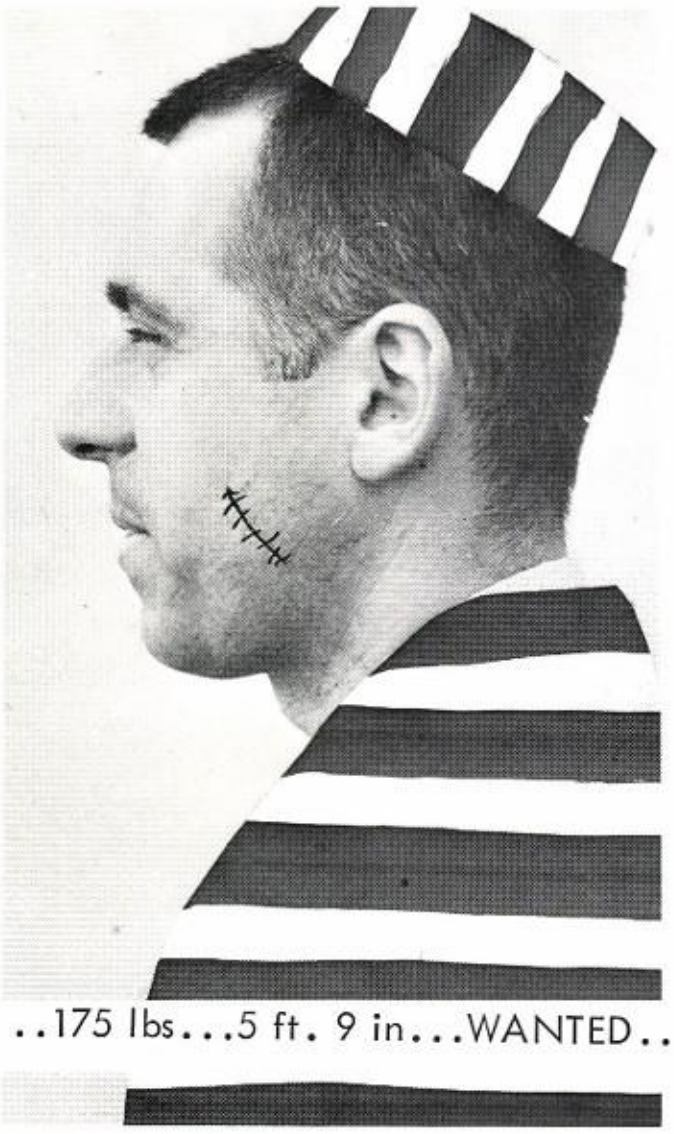

FROSH POD STAFF

69

Editor:	Cheryl Golphin
Assitant Editor:	Nancy Ukai
Art Editor:	Frank Godfrey
Photagraphers:	Nancy Ota
	Ed Litton
	Dou Warick
	Kent Lints
	Mark Logan
	Brien Dowdakin
	Jeffrey Suda
Typist:	Marion Wheeler
Print Shop:	John Holmes
	Mark Comedant
Helpers:	Ray Sanders
	Sonia Ignot

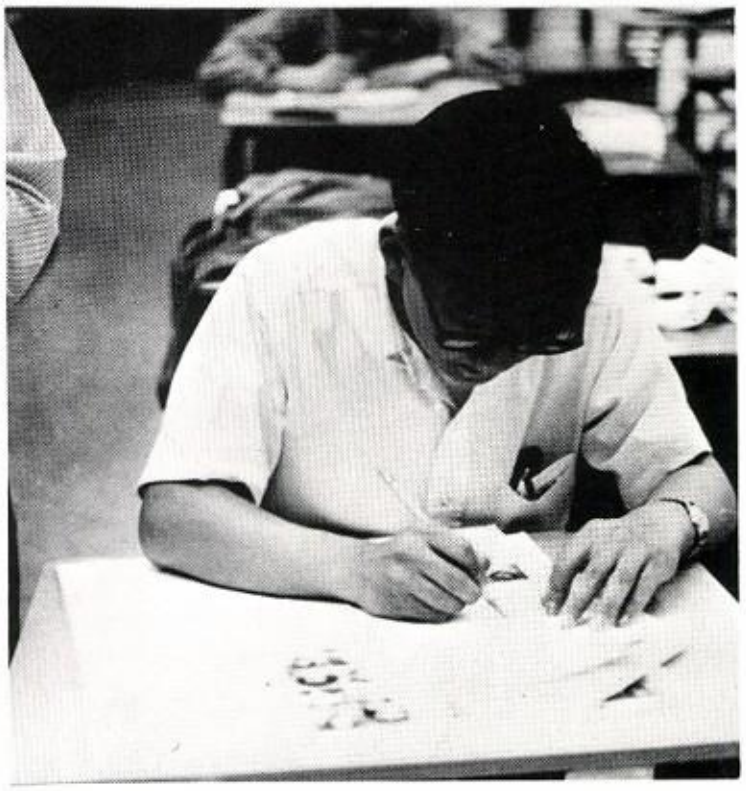

SKI HUT

1615 university ave.,
berkeley, calif. 94703

specialists in backpacking
and mountaineering equipment

SUPERMARKETS · PHARMACY · HARDWARE · VARIETY · SERVICE STATIONS

CONSUMERS COOPERATIVE OF BERKELEY, INC.
1414 UNIVERSITY AVE., BERKELEY, CALIF. 94702 • 848-6001

Sherwood's Records

RECORDS - RECORDING TAPE
PHONO ACCESSORIES

TELEPHONE 841-0593
2215 SHATTUCK AVENUE
BERKELEY, CALIFORNIA

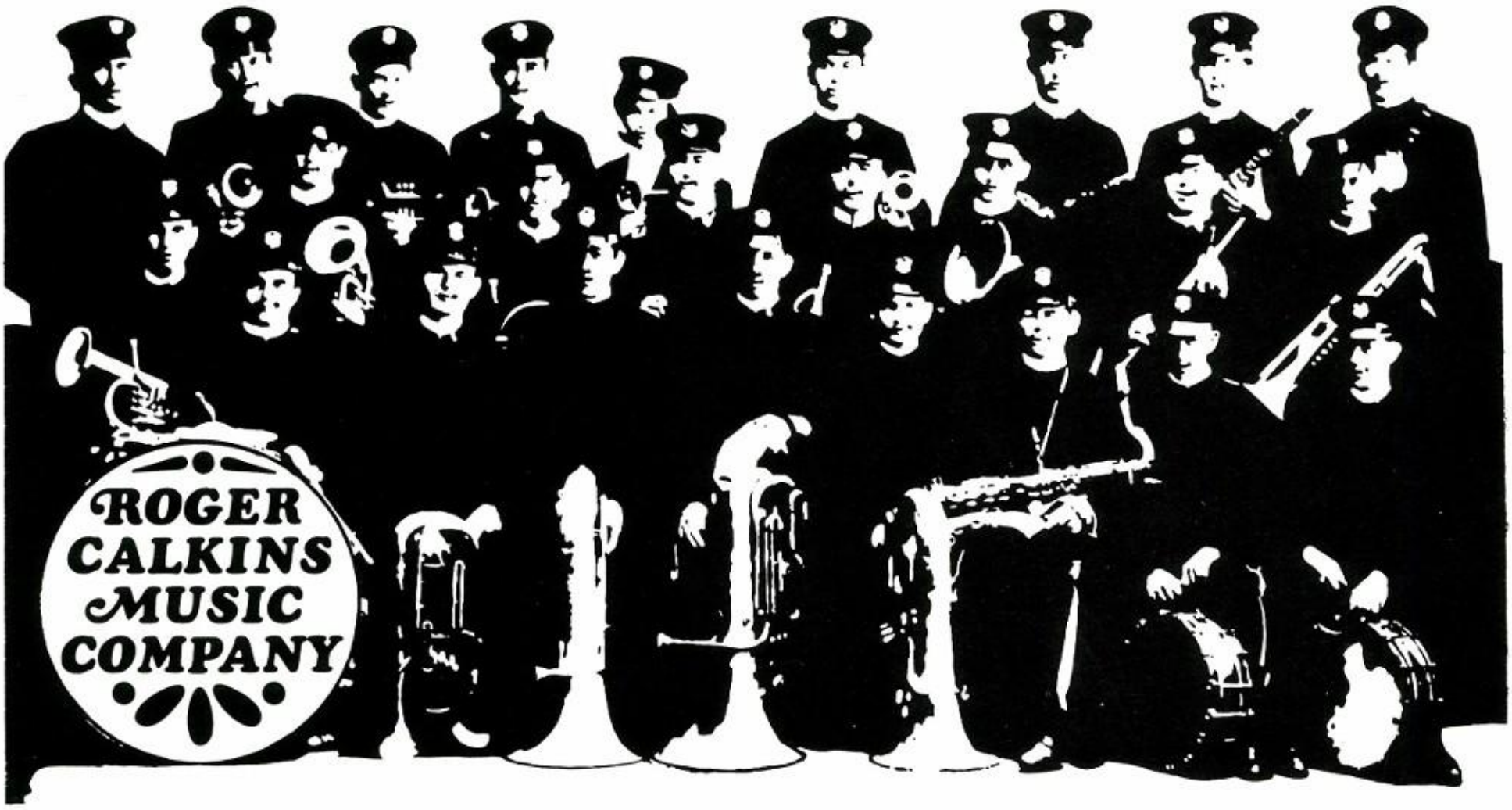

BERKELEY

1160 University Ave.
(415) 849-2075
Dick Rutherford,

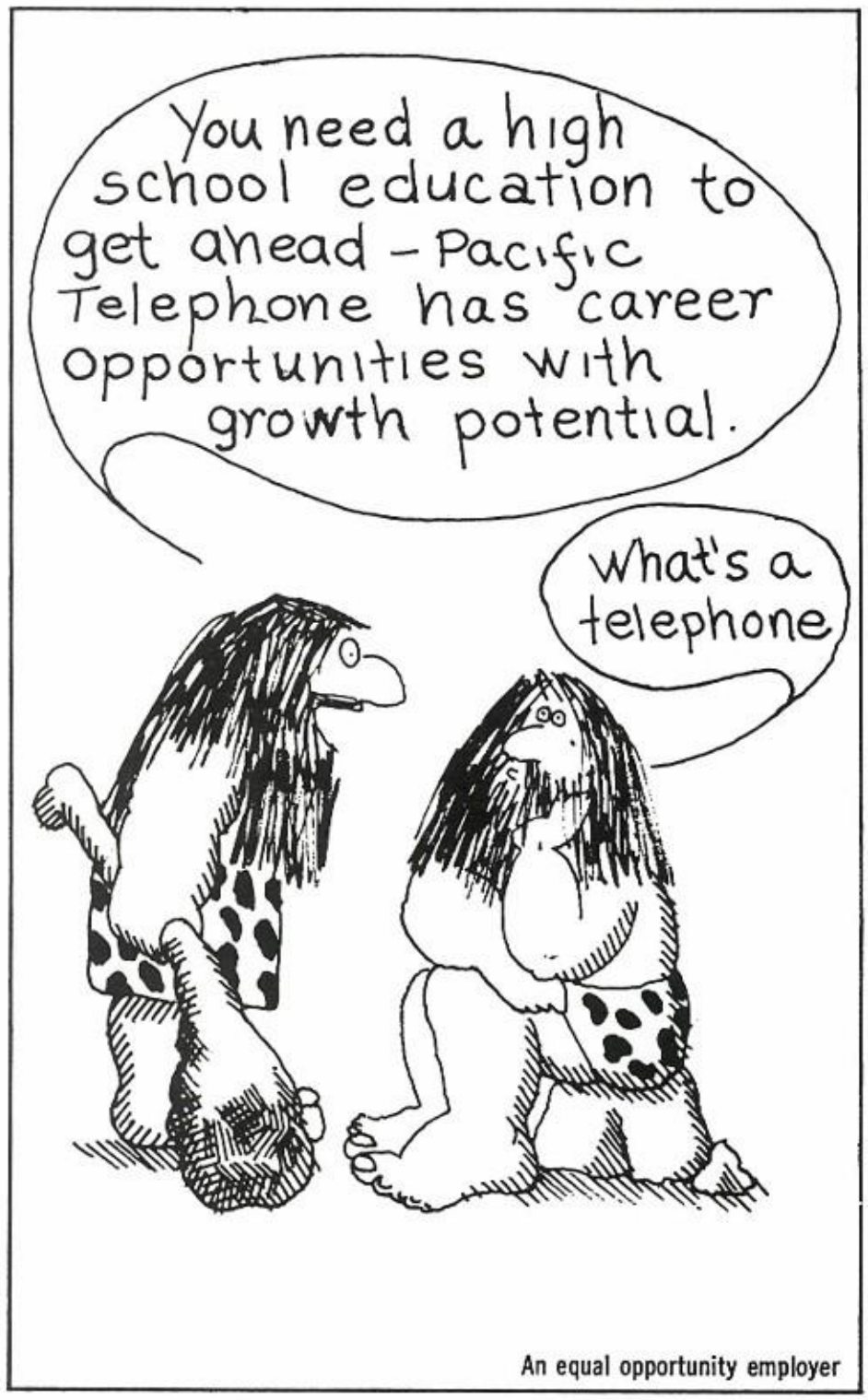

PACIFIC TELEPHONE

Campus Records

2490 Bancroft Way

843-3656

PISCHEL YEARBOOKS, INC.

SCHOOL

PISCHEL